

Verband Deutscher Briefftaubenzüchter e.V.

Regionalverband : 652 - Bayrischer Wald

Reisevereinigung: Dreiburgenland

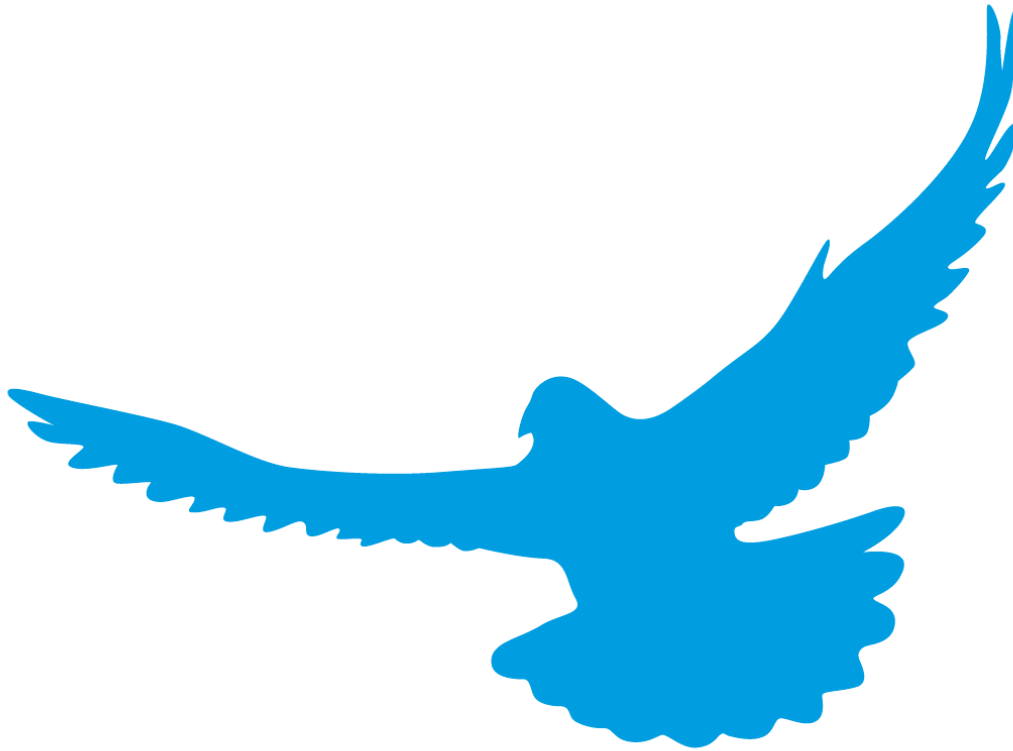

Wettflug KW 17

vom

28.04.2019

Schwabach

173 km

W E T T F L U G - Z U S A M M E N S T E L L U N G

NR	VBNR.	VEREINSNAME	ZÜ.	GSMT	GESETZTE TAUBEN				PREISE		1.GELDSPIEL		2.GELDSPIEL	
					AM	AW	Jäm	JäW	RV	%	EINSATZ	GEWINN	EINSATZ	GEWINN
01	07569	07569 Rothau	6	223	32	69	42	80	84	37,7%	0,00	0,00	0,00	0,00
02	05206	05206 Tittling	5	234	39	72	50	73	86	36,8%	0,00	0,00	0,00	0,00
03	05138	05138 Fuerstenstein	3	229	49	66	18	96	99	43,2%	0,00	0,00	0,00	0,00
04	08767	08767 Aicha V Wald	8	397	79	95	102	121	120	30,2%	0,00	0,00	0,00	0,00
09	03965	03965 Heimattreue H.	7	397	77	85	126	109	124	31,2%	0,00	0,00	0,00	0,00
16	09389	09389 Grattersdorf	2	107	18	25	30	34	23	21,5%	0,00	0,00	0,00	0,00
18	05822	05822 Deggendorf II	5	173	55	16	92	10	61	35,3%	0,00	0,00	0,00	0,00
20	09566	09566 Deggendorf III	4	93	36	2	53	2	22	23,7%	0,00	0,00	0,00	0,00
652/06		Dreiburgenland	40	1853	385	430	513	525	619	33,4%	0,00	0,00	0,00	0,00

1/10 - TEILUNG RV 652/06 - Dreiburgenland

von 1 bis 62 = 10 Punkte	von 63 bis 124 = 9 Punkte
von 125 bis 185 = 8 Punkte	von 186 bis 247 = 7 Punkte
von 248 bis 309 = 6 Punkte	von 310 bis 371 = 5 Punkte
von 372 bis 433 = 4 Punkte	von 434 bis 494 = 3 Punkte
von 495 bis 556 = 2 Punkte	von 557 bis 618 = 1 Punkte

RV. PRS	Ring-Nr.	Züchtername	VE.	Ges. /Prs.	Ankunft	Uhr Dif	ASPKT M/Min	-RV-	Benannte	Gesamt FL/HH-RE-RG-FG-RV	LEISTG. -PUNKTE	LSTG. -KM	FOL PRS	
1	5206 18 0416W	Schiller J./Schuh I.	02	62/33	11.50.47	-1	1679,170	*100*	C	1/ 1	1	100,00	173 7	
2	7569 16 0169	Hackl Gerhard	01	57/29	11.51.17		1679,003	99,84		1/ 1	1	99,84	173 6	
3	5822 16 0295	Kronsnabl Wolfgang	18	33/ 9	11.29.51		1678,030	99,68	VW	1/ 1	1	99,68	173 40	
4	5138 18 0816W	SG Kusser	03	117/51	11.49.26	-1	1676,958	99,51	V	C	1/ 1	1	99,51	173 5
5	5138 18 1181W	SG Kusser	03	2	11.49.27	-1	1676,702	99,35		1/ 1	1	99,35	173 85	
6	7569 14 0357	Hackl Gerhard	01	2	11.51.28		1676,241	99,19	M	C	1/ 1	1	99,19	173 10
7	5206 15 0204W	Schiller J./Schuh I.	02	2	11.51.04	-1	1674,887	99,03	V	C	1/ 1	1	99,03	173 9
8	3965 17 0263W	Hofmann Jürgen	09	65/37	11.37.25		1674,837	98,87		1/ 1	1	98,87	173 22	
9	5206 17 0033	Schiller J./Schuh I.	02	3	11.51.06	-1	1674,384	98,71	V	C	1/ 1	1	98,71	173 11
10	7569 16 0134	Hackl Gerhard	01	3	11.51.36		1674,238	98,54	V	C	1/ 1	1	98,54	173 13
11	7569 18 0627W	Schiller J./Schuh I.	02	4	11.51.08	-1	1673,882	98,38		C	1/ 1	1	98,38	173 14
12	7569 15 0319W	Persau G./G.jr/Chr.	01	37/ 7	11.49.57	-1	1673,825	98,22	V	1/ 1	1	98,22	173 316	
13	7569 18 0543	Hackl Gerhard	01	4	11.51.41		1672,989	98,06		1/ 1	1	98,06	173 20	
14	5206 16 0439W	Schiller J./Schuh I.	02	5	11.51.13	-1	1672,628	97,90		1/ 1	1	97,90	173 17	
15	7569 17 0448W	Blöchl Walter	01	37/14	11.50.10		1670,832	97,73		1/ 1	1	97,73	173 257	
16	9566 15 0182	Stallinger H.+R.	20	29/ 6	11.32.29	-1	1670,703	97,57		1/ 1	1	97,57	173 219	
17	5206 18 0410W	Schiller J./Schuh I.	02	6	11.51.21	-1	1670,626	97,41		1/ 1	1	97,41	173 18	
18	0748 18 1350W	Schiller J./Schuh I.	02	7	11.51.22	-1	1670,376	97,25		C	1/ 1	1	97,25	173 26
19	5206 16 0211W	Soeldner R. & Simon	01	41/17	11.51.20	1	1670,361	97,09	VW	1/ 1	1	97,09	173 110	
20	7569 17 0003	Hackl Gerhard	01	5	11.51.54		1669,750	96,93		C	1/ 1	1	96,93	173 36
21	9566 18 0676	Streicher Michael	20	22/ 9	11.32.49		1668,774	96,76	J	C	1/ 1	1	96,76	173 125
22a	9389 17 0087W	Hofmann Jürgen	09	2	11.37.47		1668,556	96,60		C	1/ 1	1	96,60	173 22
22b	3965 16 0016W	Hofmann Jürgen	09	3	11.37.47		1668,556	96,60		C	1/ 1	1	96,60	173 24
24	3965 16 0044W	Hofmann Jürgen	09	4	11.37.50		1667,704	96,28	M	C	1/ 1	1	96,28	173 33
25	5206 18 0037	Eisner Josef	02	27/ 1	11.53.06		1667,613	96,12		1/ 1	1	96,12	173	
26	5206 18 0407	Schiller J./Schuh I.	02	8	11.51.36	-1	1666,884	95,95		C	1/ 1	1	95,95	173 29
27	5328 16 0131W	Neumüller Michael	18	43/ 8	11.24.35	-1	1666,584	95,79		1/ 1	1	95,79	173 64	
28	8767 17 0056W	Weber Alois	04	44/26	11.49.41	-1	1666,582	95,63	M	C	1/ 1	1	95,63	173 164
29	5206 17 0014W	Schiller J./Schuh I.	02	9	11.51.38	-1	1666,386	95,47		C	1/ 1	1	95,47	173 31
30	7569 18 0842	Preis W/H/G	01	27/15	11.51.14		1666,299	95,31		C	1/ 1	1	95,31	173 34
31a	5206 15 0240W	Schiller J./Schuh I.	02	10	11.51.39	-1	1666,137	95,15	V	C	1/ 1	1	95,15	173 31
31b	7569 18 0635	Schiller J./Schuh I.	02	11	11.51.39	-1	1666,137	95,15		C	1/ 1	1	95,15	173 35
33	0845 16 0081	Hofmann Jürgen	09	5	11.37.57		1665,717	94,82	M	C	1/ 1	1	94,82	173 38
34	7569 17 0307	Preis W/H/G	01	2	11.51.18		1665,301	94,66	V M	C	1/ 1	1	94,66	173 39
35	5206 16 0404W	Schiller J./Schuh I.	02	12	11.51.43	-1	1665,143	94,50		C	1/ 1	1	94,50	173 37
36	7569 16 0191	Hackl Gerhard	01	6	11.52.13		1665,038	94,34	M	1/ 1	1	94,34	173 48	
37	0748 18 1366	Schiller J./Schuh I.	02	13	11.51.45	-1	1664,647	94,17		C	1/ 1	1	94,17	173 52
38	0845 16 0075W	Hofmann Jürgen	09	6	11.38.01		1664,584	94,01		C	1/ 1	1	94,01	173 44
39	7569 18 0729	Preis W/H/G	01	3	11.51.21		1664,553	93,85	J	C	1/ 1	1	93,85	173 57
40	5822 17 0158	Kronsnabl Wolfgang	18	2	11.30.35		1664,445	93,69	VW	1/ 1	1	93,69	173 50	
41	5822 16 0071	SG Hüttinger	18	48/30	11.33.25	1	1664,443	93,53	V M	C	1/ 1	1	93,53	173 54
42	8767 18 0247	Przybille G. & B.	04	56/22	11.49.25	-1	1664,411	93,37		1/ 1	1	93,37	173 46	
43	5206 17 0328W	Kurzböck H.	02	36/ 5	11.52.29		1664,398	93,20		C	1/ 1	1	93,20	173 283
44	3965 18 0829	Hofmann Jürgen	09	7	11.38.02		1664,301	93,04		1/ 1	1	93,04	173 45	
45	3965 18 0821	Hofmann Jürgen	09	8	11.38.03		1664,018	92,88		1/ 1	1	92,88	173 51	
46	8767 17 0358W	Przybille G. & B.	04	2	11.49.27	-1	1663,904	92,72		C	1/ 1	1	92,72	173 59
47	5292 17 0126	Sonnleitner J.u.T.	09	56/14	11.39.32	-1	1663,737	92,56	V M	C	1/ 1	1	92,56	173 76
48	7569 16 0136	Hackl Gerhard	01	7	11.52.19		1663,555	92,39		C	1/ 1	1	92,39	173 53
49	8767 17 0649W	SG Stockbauer	04	23/ 8	11.53.24		1663,536	92,23	V	C	1/ 1	1	92,23	173 60
50	5822 18 0072	Kronsnabl Wolfgang	18	3	11.30.38		1663,527	92,07		1/ 1	1	92,07	173 65	
51	3965 18 0840W	Hofmann Jürgen	09	9	11.38.05		1663,453	91,91		1/ 1	1	91,91	173 67	
52	5138 17 0418	Schiller J./Schuh I.	02	14	11.51.50	-1	1663,406	91,75		C	1/ 1	1	91,75	173 62
53	7569 16 0168	Hackl Gerhard	01	8	11.52.20		1663,309	91,59	V M	C	1/ 1	1	91,59	173 73
54	5822 18 0209	SG Hüttinger	18	2	11.33.29	1	1663,256	91,42		C	1/ 1	1	91,42	173 58
55a	8767 17 0711W	Seidl A&S/Schuh Man.	04	76/40	11.49.56		1663,253	91,26		C	1/ 1	1	91,26	173 55
55b	8767 18 0422W	Seidl A&S/Schuh Man.	04	2	11.49.56		1663,253	91,26		1/ 1	1	91,26	173 61	
57	7569 17 0347	Preis W/H/G	01	4	11.51.27		1663,060	90,94	V M	C	1/ 1	1	90,94	173 137
58	5822 18 0296	SG Hüttinger	18	3	11.33.30	1	1662,960	90,78		1/ 1	1	90,78	173 62	
59	8767 18 0239W	Przybille G. & B.	04	3	11.49.31	-1	1662,891	90,61		1/ 1	1	90,61	173 146	
60	8767 17 0672W	SG Stockbauer	04	2	11.53.27		1662,803	90,45	V	C	1/ 1	1	90,45	173 108
61	8767 18 0448W	Seidl A&S/Schuh Man.	04	3	11.49.58		1662,749	90,29		C	1/ 1	1	90,29	173 74
62	7569 18 0634	Schiller J./Schuh I.	02	15	11.51.53	-1	1662,663	90,13		1/ 1	1	90,13	173 68	
62	5822 17 0096	SG Hüttinger	18	4	11.33.31	1	1662,663	90,13	M	C	1/ 1	1	90,13	173 70
64	5328 16 0157W	Neumüller Michael	18	2	11.24.47	-1	1662,653	89,81		1/ 1	1	89,81	173 103	
65a	5822 16 0242	Kronsnabl Wolfgang	18	4	11.30.41		1662,610	89,64	VW	1/ 1	1	89,64	173 65	
65b	5822 17 0122	Kronsnabl Wolfgang	18	5	11.30.41		1662,610	89,64	W	1/ 1	1	89,64	173 84	
67	3965 15 0149	Hofmann Jürgen	09	10	11.38.09		1662,323	89,32	V M	C	1/ 1	1	89,32	173 72
68	5206 18 0411	Schiller J./Schuh I.	02	16	11.51.55	-1	1662,168	89,16		C	1/ 1	1	89,16	173 167
69	3965 13 0840W	Beer Manfred	09	75/21	11.38.47	-1	1662,085	89,00	V	C	1/ 1	1	89,00	173 78
70a	5822 18 0288	SG Hüttinger	18	5	11.33.34	1	1661,774	88,83		1/ 1	1	88,83	173 70	
70b	5822 18 0204	SG Hüttinger	18	6	11.33.34	1	1661,774	88,83		C	1/ 1	1	88,83	173 75
72	3965 18 0652	Hofmann Jürgen	09	11	11.38.11		1661,759	88,51	J	C	1/ 1	1	88,51	173 92
73	7569 17 0029W	Hackl Gerhard	01	9	11.52.27		1661,583	88,35	V M	C	1/ 1	1	88,35	173 83
74	8767 18 0646W	Seidl A&S/Schuh Man.	04	4	11.50.03		1661,490	88,19		1/ 1	1	88,19	173 81	
75	5822 18 0196	SG Hüttinger	18	7	11.33.35	1	1661,478	88,03		1/ 1	1	88,03	173 77	
76	5138 17 0783	Sonnleitner J.u.T.	09	2	11.39.41	-1	1661,234	87,86		1/ 1	1	87,86	173 215	
77	5822 18 0235	SG Hüttinger	18	8	11.33.36	1	1661,183	87,70		C	1/ 1	1	87,70	173 106
78	3965 17 0221W	Beer Manfred	09	2	11.38.51	-1	1660,964	87,54		C	1/ 1	1	87,54	173 82
79a	3965 16 0357	Eginger Michael	18	27/11	11.38.30	-1	1660,795	87,38	V M	C	1/ 1	1	87,38	173 79
79b	3965 17 0437	Eginger Michael	18	2	11.38.30	-1	1660,795	87,38		1/ 1	1	87,38	173 99	

RV. PRS	Ring-Nr.	Züchtername	VE.	Ges. /Prs.	Uhr Anknf	Dif	ASPKT M/Min	-RV-	Benannte	Gesamt FL/HH-RE-RG-FG-RV	LEISTG. -PUNKTE	LSTG. -KM	FOL PRS
81	8767 17 0747	Seidl A&S/Schuh Man.	04	5	11.50.06		1660,736	87,06	C	1/ 1	1	87,06	173 86
82	5138 17 0162W	Beer Manfred	09	3	11.38.52	-1	1660,684	86,89		1/ 1	1	86,89	173 113
83	7569 18 0547W	Hackl Gerhard	01	10	11.52.31		1660,598	86,73		1/ 1	1	86,73	173 97
84	5822 17 0195	Kronsnabl Wolfgang	18	6	11.30.48		1660,474	86,57	W	1/ 1	1	86,57	173 135
85	5138 16 1020W	SG Kusser	03	3	11.50.33	-1	1660,021	86,41	C	1/ 1	1	86,41	173 87
86	8767 17 0736	Seidl A&S/Schuh Man.	04	6	11.50.09		1659,982	86,25	M	1/ 1	1	86,25	173 155
87a	5138 14 0111W	SG Kusser	03	4	11.50.34	-1	1659,771	86,08		1/ 1	1	86,08	173 87
87b	5138 18 1101W	SG Kusser	03	5	11.50.34	-1	1659,771	86,08	V	1/ 1	1	86,08	173 91
89a	5206 18 0146W	SG MMM Weber	02	53/21	11.50.54	-1	1659,733	85,76		1/ 1	1	85,76	173 89
89b	5206 15 0107W	SG MMM Weber	02	2	11.50.54	-1	1659,733	85,76	C	1/ 1	1	85,76	173 93
91	5138 18 1214W	SG Kusser	03	6	11.50.35	-1	1659,521	85,44		1/ 1	1	85,44	173 94
92	3965 18 0820W	Hofmann Jürgen	09	12	11.38.19		1659,505	85,28		1/ 1	1	85,28	173 98
93	5470 16 0269W	SG MMM Weber	02	3	11.50.55	-1	1659,483	85,11	M	1/ 1	1	85,11	173 96
94a	5138 18 1283W	SG Kusser	03	7	11.50.36	-1	1659,271	84,95		1/ 1	1	84,95	173 94
94b	5138 18 1156W	SG Kusser	03	8	11.50.36	-1	1659,271	84,95		1/ 1	1	84,95	173 100
96	5206 15 0118W	SG MMM Weber	02	4	11.50.56	-1	1659,234	84,63	C	1/ 1	1	84,63	173 225
97	7569 18 0553W	Hackl Gerhard	01	11	11.52.37		1659,124	84,47	C	1/ 1	1	84,47	173 109
98	3965 18 0805W	Hofmann Jürgen	09	13	11.38.21		1658,943	84,30	C	1/ 1	1	84,30	173 104
99	3965 17 0413	Eglinger Michael	18	3	11.38.37	-1	1658,831	84,14	C	1/ 1	1	84,14	173 105
100a	5138 14 0373W	SG Kusser	03	9	11.50.38	-1	1658,771	83,98	C	1/ 1	1	83,98	173 100
100b	0638 18 0125W	SG Kusser	03	10	11.50.38	-1	1658,771	83,98		1/ 1	1	83,98	173 100
100c	5138 18 1174W	SG Kusser	03	11	11.50.38	-1	1658,771	83,98		1/ 1	1	83,98	173 107
103	5328 18 0694W	Neumüller Michael	18	3	11.24.59	-1	1658,741	83,50		1/ 1	1	83,50	173 353
104	3965 18 0854W	Hofmann Jürgen	09	14	11.38.22		1658,661	83,33		1/ 1	1	83,33	173 121
105	3965 18 0993	Eglinger Michael	18	4	11.38.38	-1	1658,550	83,17	C	1/ 1	1	83,17	173 235
106	5822 18 0294	SG Hüttinger	18	9	11.33.45	1	1658,524	83,01		1/ 1	1	83,01	173 143
107	5138 17 0552W	SG Kusser	03	12	11.50.41	-1	1658,022	82,85	M	1/ 1	1	82,85	173 117
108	8767 17 0668W	SG Stockbauer	04	3	11.53.47		1657,932	82,69	C	1/ 1	1	82,69	173 111
109	7569 17 0037	Hackl Gerhard	01	12	11.52.42		1657,897	82,52	C	1/ 1	1	82,52	173 115
110	7569 17 0257W	Soeldner R. & Simon	01	2	11.52.11	1	1657,703	82,36	VW	1/ 1	1	82,36	173 112
111	8767 18 0381W	SG Stockbauer	04	4	11.53.48		1657,689	82,20	C	1/ 1	1	82,20	173 140
112	7569 17 0274W	Soeldner R. & Simon	01	3	11.52.12	1	1657,457	82,04		1/ 1	1	82,04	173 114
113 B	16 6070819W	Beer Manfred	09	4	11.39.04	-1	1657,332	81,88	C	1/ 1	1	81,88	173 118
114	5206 16 0224W	Soeldner R. & Simon	01	4	11.52.13	1	1657,210	81,72		1/ 1	1	81,72	173 130
115a	7569 16 0355	Hackl Gerhard	01	13	11.52.45		1657,162	81,55	M	1/ 1	1	81,55	173 115
115b	7569 17 0050	Hackl Gerhard	01	14	11.52.45		1657,162	81,55	M	1/ 1	1	81,55	173 119
117	5138 15 0861W	SG Kusser	03	13	11.50.45	-1	1657,024	81,23	C	1/ 1	1	81,23	173 124
118	3965 17 0212W	Beer Manfred	09	5	11.39.06	-1	1656,775	81,07	C	1/ 1	1	81,07	173 122
119a	7569 15 0466	Hackl Gerhard	01	15	11.52.47		1656,672	80,91	V M	1/ 1	1	80,91	173 119
119b	7569 16 0177	Hackl Gerhard	01	16	11.52.47		1656,672	80,91	V M	1/ 1	1	80,91	173 145
121	3965 18 0827	Hofmann Jürgen	09	15	11.38.30		1656,416	80,58		1/ 1	1	80,58	173 446
122	3965 17 0201	Beer Manfred	09	6	11.39.08	-1	1656,218	80,42	C	1/ 1	1	80,42	173 128
123	5138 17 0861	Bieringer Michael	03	25/ 9	11.50.25	-1	1655,904	80,26	V M	1/ 1	1	80,26	173 127
124	6883 17 0462W	SG Kusser	03	14	11.50.50	-1	1655,778	80,10	C	1/ 1	1	80,10	173 126
125	9566 16 0163	Streicher Michael	20	2	11.33.33		1655,692	79,94	M	1/ 1	1	79,94	173 134
126	5138 18 1300W	SG Kusser	03	15	11.50.51	-1	1655,529	79,77		1/ 1	1	79,77	173 131
127	5138 15 0366	Bieringer Michael	03	2	11.50.27	-1	1655,404	79,61	V M	1/ 1	1	79,61	173 371
128	5138 17 0417	Beer Manfred	09	7	11.39.11	-1	1655,383	79,45	C	1/ 1	1	79,45	173 133
129	9566 16 0044	SG Datzmann&Bauer	20	37/ 5	11.37.11		1654,841	79,29	V M	1/ 1	1	79,29	173 332
130	7569 18 0818W	Soeldner R. & Simon	01	5	11.52.25	1	1654,262	79,13		1/ 1	1	79,13	173 149
131	5138 18 1041W	SG Kusser	03	16	11.50.58	-1	1653,789	78,96		1/ 1	1	78,96	173 160
132	9389 13 0693W	Stangl Max	09	58/21	11.42.55	-1	1653,721	78,80		1/ 1	1	78,80	173 138
133	6381 18 0676W	Beer Manfred	09	8	11.39.17	-1	1653,716	78,64	J	1/ 1	1	78,64	173 303
134	9566 15 0142	Streicher Michael	20	3	11.33.40		1653,630	78,48	V M	1/ 1	1	78,48	173 141
135	5822 18 0019	Kronsnabl Wolfgang	18	7	11.31.13		1652,889	78,32		1/ 1	1	78,32	173 152
136	5206 18 0339	Kölbl A/P/Tob./Strah	02	56/26	11.45.38		1652,840	78,16	C	1/ 1	1	78,16	173 229
137	7569 18 0853	Preis W/H/G	01	5	11.52.09		1652,679	77,99	C	1/ 1	1	77,99	173 144
138	3965 18 1088	Stangl Max	09	2	11.42.59	-1	1652,650	77,83		1/ 1	1	77,83	173 139
139	3965 15 0187	Stangl Max	09	3	11.43.00	-1	1652,383	77,67		1/ 1	1	77,67	173 142
140	8767 15 0514W	SG Stockbauer	04	5	11.54.10		1652,365	77,51	V	1/ 1	1	77,51	173 414
141	9566 18 0666	Streicher Michael	20	4	11.33.45		1652,160	77,35	J	1/ 1	1	77,35	173 182
142	3965 17 0563W	Stangl Max	09	4	11.43.02	-1	1651,849	77,18		1/ 1	1	77,18	173 147
143	5822 18 0202	SG Hüttinger	18	10	11.34.08	1	1651,769	77,02	C	1/ 1	1	77,02	173 174
144	7569 18 0756	Preis W/H/G	01	6	11.52.13		1651,698	76,86	J	1/ 1	1	76,86	173 148
145	7569 18 0517W	Hackl Gerhard	01	17	11.53.09		1651,304	76,70	C	1/ 1	1	76,70	173 151
146	8767 18 0237W	Przybille G. & B.	04	4	11.50.18	-1	1651,083	76,54		1/ 1	1	76,54	173 150
147	3965 18 1060	Stangl Max	09	5	11.43.05	-1	1651,048	76,38		1/ 1	1	76,38	173 153
148	7569 18 0882	Preis W/H/G	01	7	11.52.16		1650,962	76,21	C	1/ 1	1	76,21	173 249
149	5206 16 0243W	Soeldner R. & Simon	01	6	11.52.39	1	1650,835	76,05	V	1/ 1	1	76,05	173 170
150	8767 17 0307W	Przybille G. & B.	04	5	11.50.19	-1	1650,834	75,89	V	1/ 1	1	75,89	173 157
151	7569 18 0548	Hackl Gerhard	01	18	11.53.11		1650,817	75,73	C	1/ 1	1	75,73	173 158
152	5822 17 0170	Kronsnabl Wolfgang	18	8	11.31.20		1650,777	75,57	W	1/ 1	1	75,57	173 397
153a	3965 16 0062W	Stangl Max	09	6	11.43.07	-1	1650,514	75,40		1/ 1	1	75,40	173 153
153b	3965 18 1023	Stangl Max	09	7	11.43.07	-1	1650,514	75,40		1/ 1	1	75,40	173 162
155	8767 17 0981	Seidl A&S/Schuh Man.	04	7	11.50.47		1650,492	75,08	M	1/ 1	1	75,08	173 161
156	9389 17 0187W	Wagner M.+M.	16	70/10	11.42.39	-1	1650,429	74,92	V M	1/ 1	1	74,92	173 169
157	8767 18 0257W	Przybille G. & B.	04	6	11.50.21	-1	1650,335	74,76		1/ 1	1	74,76	173 159
158	7569 17 0032	Hackl Gerhard	01	19	11.53.13		1650,331	74,60		1/ 1	1	74,60	173 271
159	8767 18 0233W	Przybille G. & B.	04	7	11.50.22	-1	1650,086	74,43		1/ 1	1	74,43	173 171
160	5138 17 0363W	SG Kusser	03	17	11.51.13	-1	1650,072	74,27	V M	1/ 1	1	74,27	173 163

RV. PRS	Ring-Nr.	Züchtername	VE.	Ges. /Prs.	Ankunft	Uhr Dif	ASPKT M/Min	-RV-	Benannte	Gesamt FL/HH-RE-RG-FG-RV	LEISTG. -PUNKTE	LSTG. -KM	FOL PRS
161	8767 16 0617W	Seidl A&S/Schuh Man.	04	8	11.50.49		1649,995	74,11	V M C	1/ 1	1	74,11	173 166
162	3965 18 1084	Stangl Max	09	8	11.43.09	-1	1649,981	73,95		1/ 1	1	73,95	173 198
163	5138 18 0936W	SG Kusser	03	18	11.51.14	-1	1649,825	73,79		1/ 1	1	73,79	173 175
164a	8767 15 0315	Weber Alois	04	2	11.50.48	-1	1649,788	73,62	M C	1/ 1	1	73,62	173 164
164b	8767 17 0203	Weber Alois	04	3	11.50.48	-1	1649,788	73,62	M C	1/ 1	1	73,62	173 177
166	8767 17 0984W	Seidl A&S/Schuh Man.	04	9	11.50.50		1649,747	73,30		1/ 1	1	73,30	173 181
167a	5206 15 0201W	Schiller J./Schuh I.	02	17	11.52.46	-1	1649,641	73,14	V C	1/ 1	1	73,14	173 167
167b	5206 18 0405	Schiller J./Schuh I.	02	18	11.52.46	-1	1649,641	73,14		1/ 1	1	73,14	173 288
169	9389 18 0037W	Wagner M.+M.	16	2	11.42.42	-1	1649,625	72,82		1/ 1	1	72,82	173 197
170	5206 15 0313W	Soeldner R. & Simon	01	7	11.52.44	1	1649,614	72,65	VW	1/ 1	1	72,65	173 199
171	8767 18 0234	Przybille G. & B.	04	8	11.50.24	-1	1649,588	72,49		1/ 1	1	72,49	173 180
172a	3965 17 0176	Beer Jennifer	09	91/17	11.39.34		1649,518	72,33	V	1/ 1	1	72,33	173 172
172b	3894 15 0030	Beer Jennifer	09	2	11.39.34		1649,518	72,33	V C	1/ 1	1	72,33	173 178
174	5822 18 0221	SG Hüttinger	18	11	11.34.16	1	1649,432	72,01		1/ 1	1	72,01	173 179
175a	5138 18 0833W	SG Kusser	03	19	11.51.16	-1	1649,331	71,84		1/ 1	1	71,84	173 175
175b	5138 18 1294W	SG Kusser	03	20	11.51.16	-1	1649,331	71,84		1/ 1	1	71,84	173 183
177	8767 17 0797W	Weber Alois	04	4	11.50.50	-1	1649,292	71,52	V M C	1/ 1	1	71,52	173 184
178	3965 18 0771	Beer Jennifer	09	3	11.39.35		1649,242	71,36		1/ 1	1	71,36	173 187
179	5822 18 0259	SG Hüttinger	18	12	11.34.17	1	1649,141	71,20		1/ 1	1	71,20	173 189
180	8767 18 0243W	Przybille G. & B.	04	9	11.50.26	-1	1649,090	71,04		1/ 1	1	71,04	173 209
181	8767 18 0418	Seidl A&S/Schuh Man.	04	10	11.50.53		1649,003	70,87		1/ 1	1	70,87	173 191
182	9566 15 0006	Streicher Michael	20	5	11.33.56		1648,935	70,71		1/ 1	1	70,71	173 280
183	5138 18 0868W	SG Kusser	03	21	11.51.18	-1	1648,837	70,55		1/ 1	1	70,55	173 193
184a	8767 18 0125W	Weber Alois	04	5	11.50.52	-1	1648,796	70,39		1/ 1	1	70,39	173 184
184b	8767 17 0053W	Weber Alois	04	6	11.50.52	-1	1648,796	70,39		1/ 1	1	70,39	173 184
184c	8767 17 0060	Weber Alois	04	7	11.50.52	-1	1648,796	70,39		1/ 1	1	70,39	173 190
187	3965 16 0577	Beer Jennifer	09	4	11.39.37		1648,690	69,90	V C	1/ 1	1	69,90	173 192
188	3965 18 0729	Schadenfroh Johann	09	23/ 9	11.40.16		1648,564	69,74	M C	1/ 1	1	69,74	173 195
189	5822 16 0146	SG Hüttinger	18	13	11.34.19	1	1648,558	69,58	V M C	1/ 1	1	69,58	173 204
190	8767 18 0104W	Weber Alois	04	8	11.50.53	-1	1648,548	69,42		1/ 1	1	69,42	173 194
191	8767 18 0615	Seidl A&S/Schuh Man.	04	11	11.50.55		1648,508	69,26		1/ 1	1	69,26	173 201
192	3965 18 0750W	Beer Jennifer	09	5	11.39.38		1648,414	69,09		1/ 1	1	69,09	173 200
193	5138 18 0969W	SG Kusser	03	22	11.51.20	-1	1648,343	68,93		1/ 1	1	68,93	173 259
194	8767 17 0024	Weber Alois	04	9	11.50.54	-1	1648,301	68,77	V M C	1/ 1	1	68,77	173 205
195a	3965 18 0720	Schadenfroh Johann	09	2	11.40.17		1648,290	68,61		1/ 1	1	68,61	173 195
195b	3965 18 0725	Schadenfroh Johann	09	3	11.40.17		1648,290	68,61		1/ 1	1	68,61	173 203
197	9389 18 0014	Wagner M.+M.	16	3	11.42.47	-1	1648,288	68,28		1/ 1	1	68,28	173 296
198	8767 18 0166	Stangl Max	09	9	11.43.16	-1	1648,117	68,12		1/ 1	1	68,12	173 272
199	7569 17 0214W	Soeldner R. & Simon	01	8	11.52.51	1	1647,908	67,96	W	1/ 1	1	67,96	173 224
200	6381 18 0685	Beer Jennifer	09	6	11.39.40		1647,863	67,80		1/ 1	1	67,80	173 237
201a	8767 18 0659W	Seidl A&S/Schuh Man.	04	12	11.50.58		1647,765	67,64		1/ 1	1	67,64	173 201
201b	8767 18 0522W	Seidl A&S/Schuh Man.	04	13	11.50.58		1647,765	67,64		1/ 1	1	67,64	173 206
203	3965 18 0719	Schadenfroh Johann	09	4	11.40.19		1647,742	67,31		1/ 1	1	67,31	173 207
204	5822 18 0242	SG Hüttinger	18	14	11.34.22	1	1647,684	67,15		1/ 1	1	67,15	173 258
205	8767 15 0305	Weber Alois	04	10	11.50.57	-1	1647,558	66,99	V M C	1/ 1	1	66,99	173 230
206	8767 18 0403W	Seidl A&S/Schuh Man.	04	14	11.50.59		1647,518	66,83		1/ 1	1	66,83	173 210
207a	3965 18 0738	Schadenfroh Johann	09	5	11.40.20		1647,468	66,67		1/ 1	1	66,67	173 207
207b	3965 17 0113	Schadenfroh Johann	09	6	11.40.20		1647,468	66,67	V M C	1/ 1	1	66,67	173 305
209	8767 17 0360	Przybille G. & B.	04	10	11.50.33	-1	1647,350	66,34		1/ 1	1	66,34	173 220
210	8767 18 0661	Seidl A&S/Schuh Man.	04	15	11.51.00		1647,270	66,18		1/ 1	1	66,18	173 211
211a	8767 18 0442	Seidl A&S/Schuh Man.	04	16	11.51.01		1647,023	66,02		1/ 1	1	66,02	173 211
211b	8767 18 0616W	Seidl A&S/Schuh Man.	04	17	11.51.01		1647,023	66,02		1/ 1	1	66,02	173 221
213a	5138 17 1191	Hörtl Alois sen.	03	87/39	11.48.23		1647,006	65,70		1/ 1	1	65,70	173 213
213b	5138 18 0082W	Hörtl Alois sen.	03	2	11.48.23		1647,006	65,70		1/ 1	1	65,70	173 218
215	1699 17 0128W	Sonnleitner J.u.T.	09	3	11.40.33	-1	1646,917	65,37	V M C	1/ 1	1	65,37	173 216
216	3965 17 0329W	Sonnleitner J.u.T.	09	4	11.40.34	-1	1646,645	65,21		1/ 1	1	65,21	173 227
217	9389 17 0069	Wiederer Ludwig	16	37/13	11.40.38		1646,572	65,05		1/ 1	1	65,05	173 240
218	5138 17 1127W	Hörtl Alois sen.	03	3	11.48.25		1646,500	64,89		1/ 1	1	64,89	173 223
219	9566 17 0003	Stallinger H.+R.	20	2	11.33.51	-1	1646,378	64,72		1/ 1	1	64,72	173 269
220	8767 17 0326	Przybille G. & B.	04	11	11.50.37	-1	1646,357	64,56		1/ 1	1	64,56	173 226
221a	8767 18 0447	Seidl A&S/Schuh Man.	04	18	11.51.04		1646,282	64,40		1/ 1	1	64,40	173 221
221b	8767 17 0714	Seidl A&S/Schuh Man.	04	19	11.51.04		1646,282	64,40		1/ 1	1	64,40	173 231
223	5138 18 0036W	Hörtl Alois sen.	03	4	11.48.26		1646,247	64,08	J	1/ 1	1	64,08	173 234
224	7569 18 0820W	Soeldner R. & Simon	01	9	11.52.58	1	1646,206	63,92	WJ	1/ 1	1	63,92	173 340
225	1234 15 0002W	SG MMM Weber	02	5	11.51.49	-1	1646,128	63,75	M C	1/ 1	1	63,75	173 407
226	8767 18 0248W	Przybille G. & B.	04	12	11.50.38	-1	1646,109	63,59		1/ 1	1	63,59	173 273
227a	0644 18 0043W	Sonnleitner J.u.T.	09	5	11.40.36	-1	1646,099	63,43		1/ 1	1	63,43	173 227
227b	0644 18 0019W	Sonnleitner J.u.T.	09	6	11.40.36	-1	1646,099	63,43	JM	1/ 1	1	63,43	173 251
229	5206 16 0038W	Kölbl A/P/Tob./Strah	02	2	11.46.04		1646,087	63,11		1/ 1	1	63,11	173 314
230	8767 17 0038W	Weber Alois	04	11	11.51.03	-1	1646,074	62,94		1/ 1	1	62,94	173 238
231a	8767 17 0911W	Seidl A&S/Schuh Man.	04	20	11.51.05		1646,035	62,78		1/ 1	1	62,78	173 231
231b	8767 17 0931W	Seidl A&S/Schuh Man.	04	21	11.51.05		1646,035	62,78	V M C	1/ 1	1	62,78	173 244
233	3965 17 0026	Przybille Karl + St.	09	29/ 5	11.50.38		1646,005	62,46	V M C	1/ 1	1	62,46	173 268
234	5138 17 1147	Hörtl Alois sen.	03	5	11.48.27		1645,994	62,30		1/ 1	1	62,30	173 236
235	3965 18 0996	Eginger Michael	18	5	11.39.24	-1	1645,760	62,14		1/ 1	1	62,14	173 255
236	5138 17 1110	Hörtl Alois sen.	03	6	11.48.28		1645,741	61,97		1/ 1	1	61,97	173 239
237	3965 16 0544W	Beer Jennifer	09	7	11.39.48		1645,661	61,81		1/ 1	1	61,81	173 243
238	8767 18 0102W	Weber Alois	04	12	11.51.05	-1	1645,581	61,65		1/ 1	1	61,65	173 256
239	5138 18 0077W	Hörtl Alois sen.	03	7	11.48.29		1645,488	61,49		1/ 1	1	61,49	173 245
240	9389 18 0153W	Wiederer Ludwig	16	2	11.40.42		1645,482	61,33		1/ 1	1	61,33	173 241

RV. PRS	Ring-Nr.	Züchtername	VE.	Ges. /Prs.	Ankunft	Uhr Dif	ASPKT M/Min	-RV-	Benannte	Gesamt FL/HH-RE-RG-FG-RV	LEISTG. -PUNKTE	LSTG. -KM	FOL PRS
241a	9389 17 0057W	Wiederer Ludwig	16	3	11.40.43		1645,209	61,17		1/ 1	1	61,17	173 241
241b	9389 17 0063	Wiederer Ludwig	16	4	11.40.43		1645,209	61,17		1/ 1	1	61,17	173 254
243	3965 16 0550	Beer Jennifer	09	8	11.39.50		1645,112	60,84	C	1/ 1	1	60,84	173 383
244	8767 15 1341W	Seidl A&S/Schuh Man.	04	22	11.51.09		1645,047	60,68		1/ 1	1	60,68	173 250
245a	5138 17 1179W	Hörtl Alois sen.	03	8	11.48.31		1644,982	60,52	V C	1/ 1	1	60,52	173 245
245b	5138 18 0107W	Hörtl Alois sen.	03	9	11.48.31		1644,982	60,52		1/ 1	1	60,52	173 245
245c	5138 17 1150	Hörtl Alois sen.	03	10	11.48.31		1644,982	60,52		1/ 1	1	60,52	173 252
248	7074 17 0240W	Hackl Heinrich	04	24/ 4	11.56.10	-1	1644,969	60,03		1/ 1	1	60,03	173 260
249	7569 15 0282	Preis W/H/G	01	8	11.52.41		1644,857	59,87	V M C	1/ 1	1	59,87	173 366
250	8767 18 0582	Seidl A&S/Schuh Man.	04	23	11.51.10		1644,801	59,71		1/ 1	1	59,71	173 262
251	4292 18 0465W	Sonnleitner J.u.T.	09	7	11.40.41	-1	1644,737	59,55		1/ 1	1	59,55	173 281
252	5138 17 1246W	Hörtl Alois sen.	03	11	11.48.32		1644,730	59,39	V C	1/ 1	1	59,39	173 253
253	5138 17 1161W	Hörtl Alois sen.	03	12	11.48.33		1644,477	59,22	C	1/ 1	1	59,22	173 276
254	9389 18 0150W	Wiederer Ludwig	16	5	11.40.46		1644,393	59,06		1/ 1	1	59,06	173 339
255	3965 18 0923	Eginger Michael	18	6	11.39.29	-1	1644,382	58,90	C	1/ 1	1	58,90	173 299
256	8767 18 0093	Weber Alois	04	13	11.51.10	-1	1644,347	58,74		1/ 1	1	58,74	173 274
257	7569 17 0449W	Blöchl Walter	01	2	11.51.57		1644,216	58,58	M	1/ 1	1	58,58	173 266
258	5822 16 0163	SG Hüttinger	18	15	11.34.34		1644,199	58,41	V M C	1/ 1	1	58,41	173 261
259	5138 18 0828W	SG Kusser	03	23	11.51.37	-1	1644,159	58,25		1/ 1	1	58,25	173 343
260	8767 17 0405W	Hackl Heinrich	04	2	11.56.14	-1	1644,026	58,09		1/ 1	1	58,09	173 263
261	5822 18 0247	SG Hüttinger	18	16	11.34.35		1643,909	57,93		1/ 1	1	57,93	173 265
262	8767 18 0595	Seidl A&S/Schuh Man.	04	24	11.51.14		1643,815	57,77		1/ 1	1	57,77	173 264
263	5007 17 0175W	Hackl Heinrich	04	3	11.56.15	-1	1643,790	57,61		1/ 1	1	57,61	173 547
264	8767 16 0227	Seidl A&S/Schuh Man.	04	25	11.51.15		1643,569	57,44		1/ 1	1	57,44	173 322
265	5822 18 0284	SG Hüttinger	18	17	11.34.37		1643,330	57,28		1/ 1	1	57,28	173 267
266	5138 17 0352W	Blöchl Walter	01	3	11.52.01		1643,238	57,12	V M	1/ 1	1	57,12	173 285
267	5822 16 0115	SG Hüttinger	18	18	11.34.38		1643,040	56,96	M C	1/ 1	1	56,96	173 270
268	3965 17 0068W	Przybille Karl + St.	09	2	11.50.50		1643,035	56,80	C	1/ 1	1	56,80	173 395
269	9566 18 0707	Stallinger H.+R.	20	3	11.34.03	-1	1642,877	56,63		1/ 1	1	56,63	173 391
270	5822 15 0280	SG Hüttinger	18	19	11.34.39		1642,751	56,47	V M C	1/ 1	1	56,47	173 275
271	7569 17 0041	Hackl Gerhard	01	20	11.53.45		1642,593	56,31	M C	1/ 1	1	56,31	173 298
272	3965 18 1033	Stangl Max	09	10	11.43.37	-1	1642,551	56,15		1/ 1	1	56,15	173 327
273	8767 14 0191W	Przybille G. & B.	04	13	11.50.53	-1	1642,399	55,99		1/ 1	1	55,99	173 311
274	8767 18 0103	Weber Alois	04	14	11.51.18	-1	1642,378	55,83	C	1/ 1	1	55,83	173 279
275	5822 17 0067	SG Hüttinger	18	20	11.34.41		1642,173	55,66	C	1/ 1	1	55,66	173 277
276	5138 17 1142W	Hörtl Alois sen.	03	13	11.48.43		1641,956	55,50	C	1/ 1	1	55,50	173 278
277	5822 18 0283	SG Hüttinger	18	21	11.34.42		1641,883	55,34		1/ 1	1	55,34	173 284
278	5138 18 0049W	Hörtl Alois sen.	03	14	11.48.44		1641,704	55,18		1/ 1	1	55,18	173 325
279	8767 17 0015	Weber Alois	04	15	11.51.22	-1	1641,395	55,02	C	1/ 1	1	55,02	173 300
280	9566 13 0012	Streicher Michael	20	6	11.34.22		1641,363	54,85	V M C	1/ 1	1	54,85	173 286
281a	7107 17 1108W	Sonnleitner J.u.T.	09	8	11.40.54	-1	1641,206	54,69	V M C	1/ 1	1	54,69	173 281
281b	5292 17 0107	Sonnleitner J.u.T.	09	9	11.40.54	-1	1641,206	54,69	V M C	1/ 1	1	54,69	173 349
283	5206 14 2341W	Kurzböck H.	02	2	11.54.05		1641,055	54,37	V C	1/ 1	1	54,37	173 616
284	5822 17 0089	SG Hüttinger	18	22	11.34.46		1640,728	54,21	C	1/ 1	1	54,21	173 358
285	7569 17 0084W	Blöchl Walter	01	4	11.52.12		1640,553	54,05		1/ 1	1	54,05	173 287
286	9566 14 0087	Streicher Michael	20	7	11.34.26		1640,205	53,88	M C	1/ 1	1	53,88	173 289
287	7569 14 0115W	Blöchl Walter	01	5	11.52.14		1640,065	53,72		1/ 1	1	53,72	173 294
288	7569 18 0633W	Schiller J./Schuh I.	02	19	11.53.27	-1	1639,706	53,56		1/ 1	1	53,56	173 291
289	9566 13 0518	Streicher Michael	20	8	11.34.28		1639,626	53,40	M C	1/ 1	1	53,40	173 497
290	8767 17 0238W	Weber Steph./Manuela	04	63/ 3	11.52.28		1638,814	53,24		1/ 1	1	53,24	173 295
291a	0982 18 0802W	Schiller J./Schuh I.	02	20	11.53.31	-1	1638,743	53,07		1/ 1	1	53,07	173 291
291b	5206 17 0065W	Schiller J./Schuh I.	02	21	11.53.31	-1	1638,743	53,07	C	1/ 1	1	53,07	173 306
293	5822 18 0130	Hüttinger A + A	18	22/ 3	11.33.58		1638,432	52,75		1/ 1	1	52,75	173 304
294	7569 16 0229W	Blöchl Walter	01	6	11.52.22		1638,119	52,59	V M	1/ 1	1	52,59	173 345
295	8767 18 1221W	Weber Steph./Manuela	04	2	11.52.31		1638,086	52,43	C	1/ 1	1	52,43	173 367
296	9389 18 0067W	Wagner M.+M.	16	4	11.43.26	-1	1637,931	52,27	J	1/ 1	1	52,27	173 319
297	8767 16 1324	Christoph Ludwig	04	63/16	11.45.03	-1	1637,608	52,10	C	1/ 1	1	52,10	173 313
298	7569 18 0535W	Hackl Gerhard	01	21	11.54.06		1637,555	51,94		1/ 1	1	51,94	173 312
299	3965 17 0420	Eginger Michael	18	7	11.39.54	-1	1637,525	51,78	C	1/ 1	1	51,78	173 301
300	8767 17 0037W	Weber Alois	04	16	11.51.38	-1	1637,474	51,62	C	1/ 1	1	51,62	173 302
301	3965 17 0426	Eginger Michael	18	8	11.39.55	-1	1637,252	51,46		1/ 1	1	51,46	173 310
302	8767 17 0048W	Weber Alois	04	17	11.51.39	-1	1637,230	51,29	C	1/ 1	1	51,29	173 308
303	3965 17 0370W	Beer Manfred	09	9	11.40.17	-1	1637,228	51,13	V C	1/ 1	1	51,13	173 365
304	5822 18 0134	Hüttinger A + A	18	2	11.34.03		1636,980	50,97		1/ 1	1	50,97	173 379
305	3965 18 0736	Schadenfroh Johann	09	7	11.40.59		1636,864	50,81	M C	1/ 1	1	50,81	173 427
306	7515 18 0256	Schiller J./Schuh I.	02	22	11.53.39	-1	1636,821	50,65		1/ 1	1	50,65	173 327
307	9566 18 0919W	Edenhofer A + H	20	5/ 2	11.28.36		1636,795	50,49	V	1/ 1	1	50,49	173 530
308a	8767 16 0860W	Weber Alois	04	18	11.51.41	-1	1636,741	50,32	M C	1/ 1	1	50,32	173 308
308b	8767 18 0076W	Weber Alois	04	19	11.51.41	-1	1636,741	50,32		1/ 1	1	50,32	173 315
310	3965 17 0481	Eginger Michael	18	9	11.39.57	-1	1636,706	50,00		1/ 1	1	50,00	173 344
311	8767 17 0321	Przybille G. & B.	04	14	11.51.17	-1	1636,496	49,84	C	1/ 1	1	49,84	173 355
312	7569 18 0512	Hackl Gerhard	01	22	11.54.11		1636,360	49,68		1/ 1	1	49,68	173 330
313	8767 15 0631	Christoph Ludwig	04	2	11.45.09	-1	1636,051	49,51		1/ 1	1	49,51	173 320
314	5206 18 0324	Kölbl A/P/Tob./Strah	02	3	11.46.44		1635,806	49,35	C	1/ 1	1	49,35	173 329
315	8767 16 0851W	Weber Alois	04	20	11.51.45	-1	1635,765	49,19	M C	1/ 1	1	49,19	173 380
316a	7569 18 0720W	Persau G./G.jr/Chr.	01	2	11.52.31	-1	1635,649	49,03		1/ 1	1	49,03	173 316
316b	7569 18 0777W	Persau G./G.jr/Chr.	01	3	11.52.31	-1	1635,649	49,03		1/ 1	1	49,03	173 316
316c	7569 16 0281W	Persau G./G.jr/Chr.	01	4	11.52.31	-1	1635,649	49,03		1/ 1	1	49,03	173 324
319	9389 17 0182W	Wagner M.+M.	16	5	11.43.35	-1	1635,560	48,54	V M C	1/ 1	1	48,54	173 363
320	8767 17 0194W	Christoph Ludwig	04	3	11.45.11	-1	1635,532	48,38	V M C	1/ 1	1	48,38	173 321

RV. PRS	Ring-Nr.	Züchtername	VE.	Ges. /Prs.	Ankunft	Uhr Dif	ASPKT M/Min	-RV-	Benannte	Gesamt FL/HH-RE-RG-FG-RV	LEISTG. -PUNKTE	LSTG. -KM	FOL PRS	
321	8767 18 1106	Christoph Ludwig	04	4	11.45.13	-1	1635,014	48,22		1/ 1	1	48,22	173 351	
322a	8767 17 1217W	Seidl A&S/Schuh Man.	04	26	11.51.50		1634,996	48,06	M	C	1/ 1	1	48,06 173 322	
322b	8767 18 0531W	Seidl A&S/Schuh Man.	04	27	11.51.50		1634,996	48,06			1/ 1	1	48,06 173 333	
324	5138 17 0556W	Persau G./G.jr./Chr.	01	5	11.52.34	-1	1634,922	47,73			1/ 1	1	47,73 173 326	
325	5138 17 1280	Hötl Alois sen.	03	15	11.49.12		1634,689	47,57		C	1/ 1	1	47,57 173 393	
326	7569 18 0728W	Persau G./G.jr./Chr.	01	6	11.52.35	-1	1634,680	47,41	V		1/ 1	1	47,41 173 346	
327	5206 18 0402W	Schiller J./Schuh I.	02	23	11.53.48	-1	1634,664	47,25			1/ 1	1	47,25 173 347	
327	3965 18 1002	Stangl Max	09	11	11.44.07	-1	1634,664	47,25			1/ 1	1	47,25 173 421	
329	5206 16 0001W	Kölbl A/P/Tob./Strah	02	4	11.46.49		1634,530	46,93		C	1/ 1	1	46,93 173 331	
330	7569 18 0605	Hackl Gerhard	01	23	11.54.19		1634,451	46,76			1/ 1	1	46,76 173 355	
331	5206 18 0368W	Kölbl A/P/Tob./Strah	02	5	11.46.50		1634,275	46,60		C	1/ 1	1	46,60 173 334	
332	9566 17 0200	SG Datzmann&Bauer	20	2	11.38.25		1634,103	46,44	V	M	C	1/ 1	1	46,44 173 336
333	8767 18 0424W	Seidl A&S/Schuh Man.	04	28	11.51.54		1634,021	46,28			C	1/ 1	1	46,28 173 352
334a	5206 18 0304W	Kölbl A/P/Tob./Strah	02	6	11.46.51		1634,020	46,12			C	1/ 1	1	46,12 173 334
334b	5206 15 0433	Kölbl A/P/Tob./Strah	02	7	11.46.51		1634,020	46,12			C	1/ 1	1	46,12 173 337
336	9566 18 0614	SG Datzmann&Bauer	20	3	11.38.26		1633,827	45,79		C	1/ 1	1	45,79 173 341	
337a	5206 17 0149W	Kölbl A/P/Tob./Strah	02	8	11.46.52		1633,765	45,63			1/ 1	1	45,63 173 337	
337b	5206 16 0062W	Kölbl A/P/Tob./Strah	02	9	11.46.52		1633,765	45,63		C	1/ 1	1	45,63 173 342	
339	9389 17 0070W	Wiederer Ludwig	16	6	11.41.26		1633,585	45,31			1/ 1	1	45,31 173 388	
340	5206 15 0318W	Soeldner R. & Simon	01	10	11.53.51	1	1633,432	45,15			1/ 1	1	45,15 173 401	
341	9566 18 0603	SG Datzmann&Bauer	20	4	11.38.28		1633,274	44,98		C	1/ 1	1	44,98 173 609	
342	5206 16 0046	Kölbl A/P/Tob./Strah	02	10	11.46.54		1633,255	44,82			1/ 1	1	44,82 173 473	
343	5138 18 0887W	SG Kusser	03	24	11.52.22	-1	1633,187	44,66			1/ 1	1	44,66 173 348	
344	3965 18 0909	Eglinger Michael	18	10	11.40.10	-1	1633,166	44,50	M	C	1/ 1	1	44,50 173 495	
345	7569 17 0485W	Blöchl Walter	01	7	11.52.43		1633,033	44,34			1/ 1	1	44,34 173 360	
346	7569 18 0739W	Persau G./G.jr./Chr.	01	7	11.52.43	-1	1632,747	44,17			1/ 1	1	44,17 173	
347	5206 18 0423W	Schiller J./Schuh I.	02	24	11.53.57	-1	1632,512	44,01			1/ 1	1	44,01 173 386	
348	5138 18 0993W	SG Kusser	03	25	11.52.27	-1	1631,977	43,85			1/ 1	1	43,85 173 350	
349	2114 17 7195W	Sonnleitner J.u.T.	09	10	11.41.29	-1	1631,773	43,69			1/ 1	1	43,69 173 409	
350	5138 18 1297W	SG Kusser	03	26	11.52.28	-1	1631,735	43,53			1/ 1	1	43,53 173 354	
351	8767 18 1131W	Christoph Ludwig	04	5	11.45.26	-1	1631,655	43,37	J		1/ 1	1	43,37 173 423	
352	8767 18 0526W	Seidl A&S/Schuh Man.	04	29	11.52.04		1631,591	43,20			1/ 1	1	43,20 173 357	
353	5328 15 1336W	Neumüller Michael	18	4	11.26.24	-1	1631,549	43,04			1/ 1	1	43,04 173 438	
354	5138 18 0794W	SG Kusser	03	27	11.52.29	-1	1631,493	42,88			1/ 1	1	42,88 173 361	
355	8767 17 0359	Przybille G. & B.	04	15	11.51.39	-1	1631,122	42,72		C	1/ 1	1	42,72 173 368	
355	7569 18 0544	Hackl Gerhard	01	24	11.54.33		1631,122	42,72			1/ 1	1	42,72 173 384	
357	8767 17 0926	Seidl A&S/Schuh Man.	04	30	11.52.06		1631,106	42,39			1/ 1	1	42,39 173 359	
358	5822 15 0283	SG Hüttinger	18	23	11.35.20	1	1630,974	42,23		C	1/ 1	1	42,23 173 370	
359	8767 18 0409	Seidl A&S/Schuh Man.	04	31	11.52.07		1630,864	42,07		C	1/ 1	1	42,07 173 362	
360	7569 14 0138W	Blöchl Walter	01	8	11.52.52		1630,862	41,91	M		1/ 1	1	41,91 173 535	
361	5138 18 1244W	SG Kusser	03	28	11.52.32	-1	1630,769	41,75			1/ 1	1	41,75 173 405	
362	8767 17 0867	Seidl A&S/Schuh Man.	04	32	11.52.08		1630,621	41,59	M	C	1/ 1	1	41,59 173 375	
363	9389 18 0039	Wagner M.+M.	16	6	11.43.55	-1	1630,314	41,42	JM	C	1/ 1	1	41,42 173 501	
364	7040 18 0479W	Escher Peter	01	24/ 2	11.57.10		1629,926	41,26	V		1/ 1	1	41,26 173 381	
365	3965 18 0882W	Beer Manfred	09	10	11.40.44	-1	1629,916	41,10		C	1/ 1	1	41,10 173 372	
366	7569 17 0481	Preis W/H/G	01	9	11.53.43		1629,911	40,94	V	M	C	1/ 1	1	40,94 173 369
367	8767 18 1201	Weber Steph./Manuela	04	3	11.53.05		1629,878	40,78			1/ 1	1	40,78 173	
368	8767 18 0232	Przybille G. & B.	04	16	11.51.45	-1	1629,663	40,61			1/ 1	1	40,61 173 510	
369	7569 18 0890	Preis W/H/G	01	10	11.53.45		1629,433	40,45		C	1/ 1	1	40,45 173 377	
370	5822 18 0218	SG Hüttinger	18	24	11.35.26	1	1629,265	40,29		C	1/ 1	1	40,29 173 376	
371	5138 18 0125	Bieringer Michael	03	3	11.52.15	-1	1628,863	40,13		C	1/ 1	1	40,13 173 373	
372	3965 16 0102	Beer Manfred	09	11	11.40.49	-1	1628,569	39,97	V		1/ 1	1	39,97 173 374	
373	5138 16 0043	Bieringer Michael	03	4	11.52.17	-1	1628,379	39,81	M	C	1/ 1	1	39,81 173 411	
374	8767 17 0778W	Beer Manfred	09	12	11.40.50	-1	1628,299	39,64			1/ 1	1	39,64 173 378	
375	8767 18 0525	Seidl A&S/Schuh Man.	04	33	11.52.18		1628,201	39,48			1/ 1	1	39,48 173 502	
376	5822 18 0263	SG Hüttinger	18	25	11.35.30	1	1628,127	39,32			1/ 1	1	39,32 173 475	
377	7569 18 0900	Preis W/H/G	01	11	11.53.51		1628,002	39,16	V	JM	C	1/ 1	1	39,16 173 392
378	3965 17 0214W	Beer Manfred	09	13	11.40.52	-1	1627,761	39,00	V		1/ 1	1	39,00 173 382	
379	5822 17 0234	Hüttinger A + A	18	3	11.34.35		1627,750	38,83	V		1/ 1	1	38,83 173	
380	8767 18 0084W	Weber Alois	04	21	11.52.23	-1	1626,548	38,67	V	C	1/ 1	1	38,67 173 442	
381	0454 18 1268W	Escher Peter	01	2	11.57.25		1626,456	38,51			1/ 1	1	38,51 173	
382	3965 15 0040W	Beer Manfred	09	14	11.40.57	-1	1626,418	38,35			1/ 1	1	38,35 173 385	
383	3965 16 0570	Beer Jennifer	09	9	11.40.59		1626,377	38,19		C	1/ 1	1	38,19 173 387	
384	7569 16 0165	Hackl Gerhard	01	25	11.54.54		1626,153	38,03	M	C	1/ 1	1	38,03 173 389	
385	3965 17 0222W	Beer Manfred	09	15	11.40.58	-1	1626,150	37,86			1/ 1	1	37,86 173 429	
386	5206 18 0433W	Schiller J./Schuh I.	02	25	11.54.24	-1	1626,092	37,70		C	1/ 1	1	37,70 173 396	
387	3894 13 1045W	Beer Jennifer	09	10	11.41.01		1625,841	37,54		C	1/ 1	1	37,54 173 390	
388	9389 18 0157W	Wiederer Ludwig	16	7	11.41.58		1625,041	37,38			1/ 1	1	37,38 173 398	
389	7569 18 0537	Hackl Gerhard	01	26	11.55.01		1624,504	37,22			1/ 1	1	37,22 173 394	
390	3965 17 0196	Beer Jennifer	09	11	11.41.06		1624,500	37,06			1/ 1	1	37,06 173 399	
391	7172 15 0477	Stallinger H.+R.	20	4	11.35.07	-1	1624,457	36,89			1/ 1	1	36,89 173 487	
392	7569 18 0841	Preis W/H/G	01	12	11.54.06		1624,435	36,73	J	C	1/ 1	1	36,73 173 592	
393	5138 17 0408	Hötl Alois sen.	03	16	11.49.54		1624,277	36,57			1/ 1	1	36,57 173 464	
394	7569 17 0089	Hackl Gerhard	01	27	11.55.02		1624,268	36,41		C	1/ 1	1	36,41 173 558	
395	3965 15 0308	Przybille Karl + St.	09	3	11.52.07		1624,228	36,25		C	1/ 1	1	36,25 173 441	
396	5206 17 0046	Schiller J./Schuh I.	02	26	11.54.33	-1	1623,963	36,08		C	1/ 1	1	36,08 173 430	
397	5822 17 0172	Kronsnabl Wolfgang	18	9	11.32.51		1623,813	35,92	VW		1/ 1	1	35,92 173	
398	9389 18 0200	Wiederer Ludwig	16	8	11.42.03		1623,714	35,76			1/ 1	1	35,76 173 428	
399a	3965 17 0175	Beer Jennifer	09	12	11.41.09		1623,697	35,60			1/ 1	1	35,60 173 399	
399b	3965 17 0172W	Beer Jennifer	09	13	11.41.09		1623,697	35,60			1/ 1	1	35,60 173 402	

RV. PRS	Ring-Nr.	Züchtername	VE.	Ges. /Prs.	Ankunft	Uhr Dif	ASPKT M/Min	-RV-	Benannte	Gesamt FL/HH-RE-RG-FG-RV	LEISTG. -PUNKTE	LSTG. -KM	FOL PRS
401	5206 16 0259W	Soeldner R. & Simon	01	11	11.54.34	1	1623,213	35,28	VW	1/ 1	1	35,28	173 406
402	3965 18 0759W	Beer Jennifer	09	14	11.41.11		1623,163	35,11		1/ 1	1	35,11	173 403
403	3965 18 0753W	Beer Jennifer	09	15	11.41.12		1622,895	34,95		1/ 1	1	34,95	173 404
404	3965 18 0800	Beer Jennifer	09	16	11.41.13		1622,628	34,79		1/ 1	1	34,79	173 413
405	5138 18 1159W	SG Kusser	03	29	11.53.07	-1	1622,360	34,63	V M C	1/ 1	1	34,63	173 410
406	7569 17 0225W	Soeldner R. & Simon	01	12	11.54.39	1	1622,033	34,47		1/ 1	1	34,47	173 434
407a	5206 16 0306W	SG MMM Weber	02	6	11.53.30	-1	1621,718	34,30	M C	1/ 1	1	34,30	173 407
407b	5206 17 0282W	SG MMM Weber	02	7	11.53.30	-1	1621,718	34,30	V M C	1/ 1	1	34,30	173 415
409	7569 15 0044W	Sonnleitner J.u.T.	09	11	11.42.07	-1	1621,655	33,98	V M C	1/ 1	1	33,98	173 422
410	5138 17 0566W	SG Kusser	03	30	11.53.11	-1	1621,405	33,82		1/ 1	1	33,82	173 417
411	5138 16 0032	Bieringer Michael	03	5	11.52.46	-1	1621,401	33,66	M C	1/ 1	1	33,66	173 503
412	8767 18 1057W	Angerer Alfred	04	48/ 1	11.53.41		1621,319	33,50		1/ 1	1	33,50	173 173
413	3965 17 0171W	Beer Jennifer	09	17	11.41.18		1621,293	33,33		1/ 1	1	33,33	173 173
414	8767 18 0380W	SG Stockbauer	04	6	11.56.22		1621,126	33,17	J C	1/ 1	1	33,17	173 420
415a	5206 15 0174W	SG MMM Weber	02	8	11.53.33	-1	1621,004	33,01	V M C	1/ 1	1	33,01	173 415
415b	5206 16 0399W	SG MMM Weber	02	9	11.53.33	-1	1621,004	33,01		1/ 1	1	33,01	173 419
417a	5138 17 0440W	SG Kusser	03	31	11.53.13	-1	1620,927	32,69		1/ 1	1	32,69	173 417
417b	5138 16 1180W	SG Kusser	03	32	11.53.13	-1	1620,927	32,69		1/ 1	1	32,69	173 451
419	5060 18 0066W	SG MMM Weber	02	10	11.53.34	-1	1620,766	32,36		1/ 1	1	32,36	173 443
420	8767 17 0669W	SG Stockbauer	04	7	11.56.24		1620,662	32,20	C	1/ 1	1	32,20	173 432
421	3965 18 1095	Stangl Max	09	12	11.45.01	-1	1620,657	32,04		1/ 1	1	32,04	173 424
422	0644 18 0048W	Sonnleitner J.u.T.	09	12	11.42.11	-1	1620,597	31,88		1/ 1	1	31,88	173 431
423	8767 18 1115W	Christoph Ludwig	04	6	11.46.10	-1	1620,386	31,72	J	1/ 1	1	31,72	173 426
424a	3965 18 1074	Stangl Max	09	13	11.45.03	-1	1620,143	31,55		1/ 1	1	31,55	173 424
424b	3965 15 0177W	Stangl Max	09	14	11.45.03	-1	1620,143	31,55		1/ 1	1	31,55	173 496
426	8767 15 0660	Christoph Ludwig	04	7	11.46.11	-1	1620,132	31,23		1/ 1	1	31,23	173 435
427	3965 18 0712	Schadenfroh Johann	09	8	11.42.02		1620,020	31,07	JM C	1/ 1	1	31,07	173 444
428	9389 18 0197W	Wiederer Ludwig	16	9	11.42.17		1620,010	30,91		1/ 1	1	30,91	173 433
429	3965 16 0103	Beer Manfred	09	16	11.41.21	-1	1620,000	30,74	C	1/ 1	1	30,74	173 440
430	5206 18 0419	Schiller J./Schuh I.	02	27	11.54.50	-1	1619,956	30,58		1/ 1	1	30,58	173 449
431	1699 18 0550	Sonnleitner J.u.T.	09	13	11.42.14	-1	1619,804	30,42		1/ 1	1	30,42	173 603
432	8767 17 0687W	SG Stockbauer	04	8	11.56.29		1619,502	30,26	C	1/ 1	1	30,26	173 173
433	9389 18 0195	Wiederer Ludwig	16	10	11.42.19		1619,482	30,10		1/ 1	1	30,10	173 439
434	5206 15 0374W	Soeldner R. & Simon	01	13	11.54.50	1	1619,443	29,94		1/ 1	1	29,94	173 454
435a	8767 17 0188	Christoph Ludwig	04	8	11.46.14	-1	1619,369	29,77	M C	1/ 1	1	29,77	173 435
435b	8767 17 0142	Christoph Ludwig	04	9	11.46.14	-1	1619,369	29,77	C	1/ 1	1	29,77	173 437
437	8767 16 1350W	Christoph Ludwig	04	10	11.46.15	-1	1619,115	29,45	V M C	1/ 1	1	29,45	173 452
438	5328 15 1021W	Neumüller Michael	18	5	11.27.04	-1	1619,058	29,29		1/ 1	1	29,29	173 463
439	9389 17 0016W	Wiederer Ludwig	16	11	11.42.21		1618,955	29,13		1/ 1	1	29,13	173 520
440	3965 17 0206	Beer Manfred	09	17	11.41.25	-1	1618,935	28,96	C	1/ 1	1	28,96	173 448
441	3965 18 0608W	Przybille Karl + St.	09	4	11.52.29		1618,933	28,80	JM C	1/ 1	1	28,80	173 562
442	8767 15 0318	Weber Alois	04	22	11.52.55	-1	1618,867	28,64	M C	1/ 1	1	28,64	173 498
443	5206 18 0160W	SG MMM Weber	02	11	11.53.42	-1	1618,866	28,48		1/ 1	1	28,48	173 445
444	3965 18 0644	Schadenfroh Johann	09	9	11.42.07		1618,698	28,32	V J C	1/ 1	1	28,32	173 173
445	5206 18 0122W	SG MMM Weber	02	12	11.53.43	-1	1618,628	28,16		1/ 1	1	28,16	173 455
446a	3965 17 0291W	Hofmann Jürgen	09	16	11.40.48		1618,621	27,99	C	1/ 1	1	27,99	173 446
446b	0845 16 0071W	Hofmann Jürgen	09	17	11.40.48		1618,621	27,99		1/ 1	1	27,99	173 453
448	3965 18 0880W	Beer Manfred	09	18	11.41.27		1618,403	27,67		1/ 1	1	27,67	173 458
449a	5206 18 0440	Schiller J./Schuh I.	02	28	11.54.57	-1	1618,313	27,51	C	1/ 1	1	27,51	173 449
449b	5206 17 0043W	Schiller J./Schuh I.	02	29	11.54.57	-1	1618,313	27,51		1/ 1	1	27,51	173 462
451	5138 18 1288W	SG Kusser	03	33	11.53.24	-1	1618,307	27,18		1/ 1	1	27,18	173 456
452	8767 15 0639W	Christoph Ludwig	04	11	11.46.19	-1	1618,100	27,02		1/ 1	1	27,02	173 459
453	3965 16 0019	Hofmann Jürgen	09	18	11.40.50		1618,086	26,86	V M C	1/ 1	1	26,86	173 457
454	5206 14 2033W	Soeldner R. & Simon	01	14	11.54.56	1	1618,033	26,70	W	1/ 1	1	26,70	173 472
455	5206 16 0328W	SG MMM Weber	02	13	11.53.46	-1	1617,917	26,54		1/ 1	1	26,54	173 483
456	5138 17 0137W	SG Kusser	03	34	11.53.26	-1	1617,832	26,38		1/ 1	1	26,38	173 465
457	3965 14 0210	Hofmann Jürgen	09	19	11.40.51		1617,819	26,21	C	1/ 1	1	26,21	173 460
458	3894 13 1075W	Beer Manfred	09	19	11.41.30	-1	1617,606	26,05		1/ 1	1	26,05	173 545
459	8767 18 1114	Christoph Ludwig	04	12	11.46.21	-1	1617,593	25,89	C	1/ 1	1	25,89	173 593
460a	3965 18 0839W	Hofmann Jürgen	09	20	11.40.52		1617,551	25,73		1/ 1	1	25,73	173 460
460b	3965 17 0290	Hofmann Jürgen	09	21	11.40.52		1617,551	25,73		1/ 1	1	25,73	173 468
462	5206 18 0417	Schiller J./Schuh I.	02	30	11.55.01	-1	1617,375	25,40		1/ 1	1	25,40	173 552
463	5328 16 0149W	Neumüller Michael	18	6	11.27.10	-1	1617,201	25,24		1/ 1	1	25,24	173 563
464	5138 17 1269	Hötl Alois sen.	03	17	11.50.23		1617,164	25,08	C	1/ 1	1	25,08	173 467
465a	5138 16 1410W	SG Kusser	03	35	11.53.29	-1	1617,119	24,92		1/ 1	1	24,92	173 465
465b	5138 18 1230W	SG Kusser	03	36	11.53.29	-1	1617,119	24,92		1/ 1	1	24,92	173 541
467	5138 17 1149	Hötl Alois sen.	03	18	11.50.24		1616,920	24,60	C	1/ 1	1	24,60	173 471
468a	3965 17 0253W	Hofmann Jürgen	09	22	11.40.55		1616,750	24,43		1/ 1	1	24,43	173 468
468b	3965 17 0255W	Hofmann Jürgen	09	23	11.40.55		1616,750	24,43		1/ 1	1	24,43	173 470
470	3965 18 0657W	Hofmann Jürgen	09	24	11.40.56		1616,483	24,11		1/ 1	1	24,11	173 476
471	5138 17 1241	Hötl Alois sen.	03	19	11.50.27		1616,188	23,95		1/ 1	1	23,95	173 479
472	7569 18 0797W	Soeldner R. & Simon	01	15	11.55.04	1	1616,158	23,79	J	1/ 1	1	23,79	173 536
473a	5206 18 0338W	Kölbl A/P/Tob./Strah	02	11	11.48.02		1616,122	23,62		1/ 1	1	23,62	173 473
473b	5206 15 0435	Kölbl A/P/Tob./Strah	02	12	11.48.02		1616,122	23,62		1/ 1	1	23,62	173 477
475	5822 15 0242	SG Hüttinger	18	26	11.36.13	1	1615,998	23,30	C	1/ 1	1	23,30	173 484
476	3965 18 0815W	Hofmann Jürgen	09	25	11.40.59		1615,682	23,14	J C	1/ 1	1	23,14	173 480
477a	5206 18 0371W	Kölbl A/P/Tob./Strah	02	13	11.48.04		1615,623	22,98	C	1/ 1	1	22,98	173 477
477b	5206 18 0341	Kölbl A/P/Tob./Strah	02	14	11.48.04		1615,623	22,98		1/ 1	1	22,98	173 482
479	5138 17 1232	Hötl Alois sen.	03	20	11.50.30		1615,457	22,65	C	1/ 1	1	22,65	173 499
480a	3965 18 0837W	Hofmann Jürgen	09	26	11.41.00		1615,416	22,49	J C	1/ 1	1	22,49	173 480

RV. PRS	Ring-Nr.	Züchtername	VE.	Ges. /Prs.	Ankunft	Uhr Dif	ASPKT M/Min	-RV-	Benannte	Gesamt FL/HH-RE-RG-FG-RV	LEISTG. -PUNKTE	LSTG. -KM	FOL PRS
480b	3965 18 0847W	Hofmann Jürgen	09	27	11.41.00		1615,416	22,49		1/ 1	1	22,49	173 485
482	5206 14 2117W	Kölbl A/P/Tob./Strah	02	15	11.48.05		1615,374	22,17	C	1/ 1	1	22,17	173 486
483	5206 17 0232W	SG MMM Weber	02	14	11.53.57	-1	1615,314	22,01	C	1/ 1	1	22,01	173 491
484	5822 18 0287	SG Hüttinger	18	27	11.36.16	1	1615,158	21,84		1/ 1	1	21,84	173 532
485	3965 18 0660W	Hofmann Jürgen	09	28	11.41.01		1615,149	21,68	C	1/ 1	1	21,68	173 489
486	5206 17 0154	Kölbl A/P/Tob./Strah	02	16	11.48.06		1615,125	21,52	V C	1/ 1	1	21,52	173 488
487	9566 18 0714	Stallinger H.+R.	20	5	11.35.40	-1	1615,119	21,36		1/ 1	1	21,36	173 579
488	5206 16 0011W	Kölbl A/P/Tob./Strah	02	17	11.48.07		1614,876	21,20		1/ 1	1	21,20	173 493
489a	5941 17 0192W	Hofmann Jürgen	09	29	11.41.03		1614,617	21,04	C	1/ 1	1	21,04	173 489
489b	3965 18 0836W	Hofmann Jürgen	09	30	11.41.03		1614,617	21,04		1/ 1	1	21,04	173 492
491	5206 18 0130W	SG MMM Weber	02	15	11.54.01	-1	1614,370	20,71		1/ 1	1	20,71	173 544
492	9389 18 0061	Hofmann Jürgen	09	31	11.41.04		1614,350	20,55	C	1/ 1	1	20,55	173 494
493	5206 15 0417	Kölbl A/P/Tob./Strah	02	18	11.48.10		1614,129	20,39	C	1/ 1	1	20,39	173 507
494	9389 18 0056W	Hofmann Jürgen	09	32	11.41.05		1614,084	20,23		1/ 1	1	20,23	173 500
495	3965 18 0950	Eginger Michael	18	11	11.41.22	-1	1613,835	20,06	C	1/ 1	1	20,06	173 507
496	3965 18 1041W	Stangl Max	09	15	11.45.28	-1	1613,743	19,90		1/ 1	1	19,90	173 504
497	9566 16 0169	Streicher Michael	20	9	11.35.59		1613,718	19,74	M C	1/ 1	1	19,74	173 507
498	8767 14 1074	Weber Alois	04	23	11.53.17	-1	1613,628	19,58	M C	1/ 1	1	19,58	173 523
499	5138 17 1133	Hörtl Alois sen.	03	21	11.50.38		1613,510	19,42	C	1/ 1	1	19,42	173 505
500	5148 17 0538	Hofmann Jürgen	09	33	11.41.08		1613,286	19,26	C	1/ 1	1	19,26	173 506
501	9389 18 0045	Wagner M.+M.	16	7	11.45.01	-1	1613,240	19,09	C	1/ 1	1	19,09	173 511
502	8767 18 0612W	Seidl A&S/Schuh Man.	04	34	11.53.21		1613,119	18,93	C	1/ 1	1	18,93	173 509
503	5138 18 0154	Bieringer Michael	03	6	11.53.21	-1	1613,058	18,77	C	1/ 1	1	18,77	173 513
504	3965 18 1017W	Stangl Max	09	16	11.45.31	-1	1612,979	18,61		1/ 1	1	18,61	173 533
505	5138 17 1148	Hörtl Alois sen.	03	22	11.50.41		1612,781	18,45	C	1/ 1	1	18,45	173 508
506	5138 15 0182	Hofmann Jürgen	09	34	11.41.10		1612,755	18,28	V M C	1/ 1	1	18,28	173 561
507	5206 17 0116	Kölbl A/P/Tob./Strah	02	19	11.48.17		1612,390	18,12		1/ 1	1	18,12	173 584
508	5138 17 1132	Hörtl Alois sen.	03	23	11.50.43		1612,296	17,96	C	1/ 1	1	17,96	173 514
509	8767 18 0444	Seidl A&S/Schuh Man.	04	35	11.53.25		1612,170	17,80		1/ 1	1	17,80	173 512
510	8767 15 0914	Przybille G. & B.	04	17	11.52.58	-1	1612,114	17,64	C	1/ 1	1	17,64	173 519
511	9389 16 0017W	Wagner M.+M.	16	8	11.45.06	-1	1611,961	17,48		1/ 1	1	17,48	173 515
512	8767 17 0845W	Seidl A&S/Schuh Man.	04	36	11.53.26		1611,934	17,31	C	1/ 1	1	17,31	173 516
513	5138 17 0847	Bieringer Michael	03	7	11.53.26	-1	1611,873	17,15	V M C	1/ 1	1	17,15	173 517
514	5138 17 1289W	Hörtl Alois sen.	03	24	11.50.45		1611,810	16,99	C	1/ 1	1	16,99	173 521
515	9389 16 0028W	Wagner M.+M.	16	9	11.45.07	-1	1611,706	16,83		1/ 1	1	16,83	173 518
516	8767 14 0607	Seidl A&S/Schuh Man.	04	37	11.53.27		1611,697	16,67		1/ 1	1	16,67	173 526
517	5138 18 0135	Bieringer Michael	03	8	11.53.27	-1	1611,636	16,50	M C	1/ 1	1	16,50	173 617
518	9389 17 0170W	Wagner M.+M.	16	10	11.45.09	-1	1611,195	16,34		1/ 1	1	16,34	173 522
519	8767 15 0936W	Przybille G. & B.	04	18	11.53.02	-1	1611,163	16,18	V C	1/ 1	1	16,18	173 522
520	9389 18 0161W	Wiederer Ludwig	16	12	11.42.51		1611,084	16,02		1/ 1	1	16,02	173 537
521	5138 17 1249W	Hörtl Alois sen.	03	25	11.50.48		1611,083	15,86	C	1/ 1	1	15,86	173 525
522	8767 18 0244W	Przybille G. & B.	04	19	11.53.03	-1	1610,926	15,70	C	1/ 1	1	15,70	173 524
523	8767 18 0123W	Weber Alois	04	24	11.53.29	-1	1610,784	15,53		1/ 1	1	15,53	173 528
524	8767 15 0945	Przybille G. & B.	04	20	11.53.04	-1	1610,688	15,37		1/ 1	1	15,37	173 527
525	5138 17 1203	Hörtl Alois sen.	03	26	11.50.50		1610,598	15,21		1/ 1	1	15,21	173 531
526	8767 18 0425	Seidl A&S/Schuh Man.	04	38	11.53.32		1610,514	15,05	C	1/ 1	1	15,05	173 534
527	8767 17 0372	Przybille G. & B.	04	21	11.53.05	-1	1610,451	14,89	C	1/ 1	1	14,89	173 529
528	8767 18 0432W	Weber Alois	04	25	11.53.33	-1	1609,839	14,72		1/ 1	1	14,72	173 553
529	8767 16 1122	Przybille G. & B.	04	22	11.53.08	-1	1609,739	14,56	C	1/ 1	1	14,56	173 523
530	5247 17 0033W	Edenhofer A + H	20	2	11.30.06		1609,545	14,40	V	1/ 1	1	14,40	173 523
531	5138 17 1103W	Hörtl Alois sen.	03	27	11.50.56		1609,147	14,24		1/ 1	1	14,24	173 570
532	5822 17 0098	SG Hüttinger	18	28	11.36.38	1	1609,029	14,08	C	1/ 1	1	14,08	173 601
533	3965 17 0596W	Stangl Max	09	17	11.45.47	-1	1608,913	13,92		1/ 1	1	13,92	173 548
534	8767 14 0610W	Seidl A&S/Schuh Man.	04	39	11.53.40		1608,625	13,75		1/ 1	1	13,75	173 538
535	7569 18 0966W	Blöchl Walter	01	9	11.54.26		1608,535	13,59		1/ 1	1	13,59	173 539
536	7569 18 0813W	Soeldner R. & Simon	01	16	11.55.38	1	1608,237	13,43		1/ 1	1	13,43	173 540
537	9389 18 0151W	Wiederer Ludwig	16	13	11.43.03		1607,957	13,27		1/ 1	1	13,27	173 537
538	8767 16 0202	Seidl A&S/Schuh Man.	04	40	11.53.43		1607,917	13,11		1/ 1	1	13,11	173 537
539	7569 18 0983W	Blöchl Walter	01	10	11.54.29		1607,832	12,94		1/ 1	1	12,94	173 542
540	7569 18 0835W	Soeldner R. & Simon	01	17	11.55.40	1	1607,773	12,78	WJ	1/ 1	1	12,78	173 542
541	5138 17 0174W	SG Kusser	03	37	11.54.09	-1	1607,676	12,62	C	1/ 1	1	12,62	173 543
542	7569 17 0085W	Blöchl Walter	01	11	11.54.30		1607,598	12,46		1/ 1	1	12,46	173 589
543	5138 15 1207W	SG Kusser	03	38	11.54.10	-1	1607,441	12,30		1/ 1	1	12,30	173 546
544	5206 15 0132W	SG MMM Weber	02	16	11.54.31	-1	1607,322	12,14	C	1/ 1	1	12,14	173 549
545	3965 18 0897	Beer Manfred	09	20	11.42.09	-1	1607,315	11,97		1/ 1	1	11,97	173 564
546	5138 17 0444W	SG Kusser	03	39	11.54.11	-1	1607,207	11,81	C	1/ 1	1	11,81	173 550
547	8767 18 0015W	Hackl Heinrich	04	4	11.58.54	-1	1607,159	11,65		1/ 1	1	11,65	173 543
548	3965 18 1073W	Stangl Max	09	18	11.45.54	-1	1607,141	11,49		1/ 1	1	11,49	173 554
549	5206 14 2496W	SG MMM Weber	02	17	11.54.32	-1	1607,089	11,33	C	1/ 1	1	11,33	173 571
550a	5138 18 1004W	SG Kusser	03	40	11.54.12	-1	1606,972	11,17		1/ 1	1	11,17	173 550
550b	5138 17 0272W	SG Kusser	03	41	11.54.12	-1	1606,972	11,17		1/ 1	1	11,17	173 555
552	8767 18 1187	Schiller J./Schuh I.	02	31	11.55.46	-1	1606,898	10,84		1/ 1	1	10,84	173 559
553	8767 18 0062	Weber Alois	04	26	11.53.46	-1	1606,773	10,68		1/ 1	1	10,68	173 553
554	3965 18 1018	Stangl Max	09	19	11.45.56	-1	1606,635	10,52		1/ 1	1	10,52	173 557
555a	5138 17 0588W	SG Kusser	03	42	11.54.14	-1	1606,503	10,36	M C	1/ 1	1	10,36	173 555
555b	5138 14 0113W	SG Kusser	03	43	11.54.14	-1	1606,503	10,36	C	1/ 1	1	10,36	173 560
557	3965 17 0507	Stangl Max	09	20	11.45.57	-1	1606,383	10,03		1/ 1	1	10,03	173 583
558	7569 17 0467	Hackl Gerhard	01	28	11.56.19		1606,348	9,87	C	1/ 1	1	9,87	173 569
559	5206 12 0469	Schiller J./Schuh I.	02	32	11.55.49	-1	1606,204	9,71	C	1/ 1	1	9,71	173 568
560	5138 18 1094W	SG Kusser	03	44	11.54.16	-1	1606,035	9,55		1/ 1	1	9,55	173 565

RV. PRS	Ring-Nr.	Züchtername	VE.	Ges. /Prs.	Uhr Anknf	Dif	ASPKT M/Min	-RV-	Benannte	Gesamt FL/HH-RE-RG-FG-RV	LEISTG. -PUNKTE	LSTG. -KM	FOL PRS
561	3965 18 1093W	Hofmann Jürgen	09	35	11.41.36		1605,876	9,39	C	1/ 1	1	9,39	173 595
562	3965 17 0034	Przybille Karl + St.	09	5	11.53.24		1605,847	9,22	V M	C 1/ 1	1	9,22	173
563	5328 18 0689	Neumüller Michael	18	7	11.27.47	-1	1605,843	9,06		1/ 1	1	9,06	173 567
564	3965 17 0210W	Beer Manfred	09	21	11.42.15	-1	1605,743	8,90		C 1/ 1	1	8,90	173
565a	5138 17 0486W	SG Kusser	03	45	11.54.18	-1	1605,566	8,74	M	C 1/ 1	1	8,74	173 565
565b	5138 18 0799W	SG Kusser	03	46	11.54.18	-1	1605,566	8,74		1/ 1	1	8,74	173 572
567	5328 18 0667	Neumüller Michael	18	8	11.27.48	-1	1605,538	8,41		1/ 1	1	8,41	173
568	5206 18 0436W	Schiller J./Schuh I.	02	33	11.55.52	-1	1605,511	8,25		1/ 1	1	8,25	173
569	7569 18 0558	Hackl Gerhard	01	29	11.56.23		1605,427	8,09		C 1/ 1	1	8,09	173
570	5138 17 1135	Hötl Alois sen.	03	28	11.51.12		1605,288	7,93		1/ 1	1	7,93	173 573
571	5206 18 0153W	SG MMM Weber	02	18	11.54.40	-1	1605,220	7,77		1/ 1	1	7,77	173 586
572	5138 18 1022W	SG Kusser	03	47	11.54.20	-1	1605,098	7,61		1/ 1	1	7,61	173 580
573a	5138 18 0106	Hötl Alois sen.	03	29	11.51.13		1605,047	7,44		1/ 1	1	7,44	173 573
573b	5138 18 0042	Hötl Alois sen.	03	30	11.51.13		1605,047	7,44		1/ 1	1	7,44	173 573
573c	5138 17 1223W	Hötl Alois sen.	03	31	11.51.13		1605,047	7,44		1/ 1	1	7,44	173 576
576a	5138 17 1208	Hötl Alois sen.	03	32	11.51.14		1604,807	6,96		1/ 1	1	6,96	173 576
576b	5138 17 1131W	Hötl Alois sen.	03	33	11.51.14		1604,807	6,96	V	C 1/ 1	1	6,96	173 576
576c	5138 17 1209	Hötl Alois sen.	03	34	11.51.14		1604,807	6,96		1/ 1	1	6,96	173 581
579	9566 17 0023	Stallinger H.+R.	20	6	11.36.17	-1	1604,777	6,47		1/ 1	1	6,47	173
580	5138 18 1060W	SG Kusser	03	48	11.54.22	-1	1604,631	6,31		1/ 1	1	6,31	173 582
581	5138 17 1287W	Hötl Alois sen.	03	35	11.51.15		1604,566	6,15	V	C 1/ 1	1	6,15	173 585
582	5138 18 1073W	SG Kusser	03	49	11.54.23	-1	1604,397	5,99		1/ 1	1	5,99	173 591
583	3965 18 1043W	Stangl Max	09	21	11.46.05	-1	1604,364	5,83		1/ 1	1	5,83	173
584	5206 14 2119W	Kölbl A/P/Tob./Strah	02	20	11.48.50		1604,242	5,66		1/ 1	1	5,66	173 587
585	5138 18 0092	Hötl Alois sen.	03	36	11.51.17		1604,086	5,50		1/ 1	1	5,50	173 588
586	5470 18 0012W	SG MMM Weber	02	19	11.54.45	-1	1604,055	5,34		1/ 1	1	5,34	173 596
587	5206 16 0026	Kölbl A/P/Tob./Strah	02	21	11.48.51		1603,996	5,18		C 1/ 1	1	5,18	173 594
588	5138 18 0083W	Hötl Alois sen.	03	37	11.51.18		1603,845	5,02	J	1/ 1	1	5,02	173 590
589	7569 16 0257W	Blöchl Walter	01	12	11.54.47		1603,630	4,85	M	1/ 1	1	4,85	173 600
590	5138 17 0205	Hötl Alois sen.	03	38	11.51.19		1603,605	4,69		1/ 1	1	4,69	173 613
591	5138 18 1024W	SG Kusser	03	50	11.54.27	-1	1603,462	4,53		1/ 1	1	4,53	173 604
592	7569 18 0857	Preis W/H/G	01	13	11.55.36		1603,356	4,37	J	C 1/ 1	1	4,37	173 602
593	8767 16 1333	Christoph Ludwig	04	13	11.47.18	-1	1603,274	4,21		1/ 1	1	4,21	173 597
594	5206 14 2225W	Kölbl A/P/Tob./Strah	02	22	11.48.54		1603,260	4,05		1/ 1	1	4,05	173 598
595	3965 18 0656	Hofmann Jürgen	09	36	11.41.46		1603,246	3,88	J	C 1/ 1	1	3,88	173 612
596	5060 18 0056W	SG MMM Weber	02	20	11.54.49	-1	1603,123	3,72		1/ 1	1	3,72	173 599
597	8767 18 1156W	Christoph Ludwig	04	14	11.47.19	-1	1603,025	3,56		1/ 1	1	3,56	173 605
598	5206 15 0416W	Kölbl A/P/Tob./Strah	02	23	11.48.55		1603,015	3,40		C 1/ 1	1	3,40	173 606
599	5206 18 0105W	SG MMM Weber	02	21	11.54.50	-1	1602,891	3,24		1/ 1	1	3,24	173
600	7569 18 0971W	Blöchl Walter	01	13	11.54.51		1602,699	3,07		1/ 1	1	3,07	173 611
601	5822 15 0295	SG Hüttlinger	18	29	11.37.01	1	1602,670	2,91	M	C 1/ 1	1	2,91	173 608
602	7569 17 0317	Preis W/H/G	01	14	11.55.39		1602,663	2,75	M	C 1/ 1	1	2,75	173 607
603	5641 16 0652W	Sonnleitner J.u.T.	09	14	11.43.20	-1	1602,564	2,59		1/ 1	1	2,59	173
604	5138 18 1116W	SG Kusser	03	51	11.54.31	-1	1602,529	2,43		1/ 1	1	2,43	173
605	8767 17 0169W	Christoph Ludwig	04	15	11.47.21	-1	1602,527	2,27		C 1/ 1	1	2,27	173 615
606	5206 18 0327	Kölbl A/P/Tob./Strah	02	24	11.48.57		1602,524	2,10		1/ 1	1	2,10	173 610
607	7569 16 0036	Preis W/H/G	01	15	11.55.40		1602,432	1,94	M	C 1/ 1	1	1,94	173
608	5822 18 0244	SG Hüttlinger	18	30	11.37.02	1	1602,395	1,78		C 1/ 1	1	1,78	173
609	9566 17 0205	SG Datzmann&Bauer	20	5	11.40.22		1602,355	1,62	M	C 1/ 1	1	1,62	173
610	5206 14 2100W	Kölbl A/P/Tob./Strah	02	25	11.48.58		1602,279	1,46		1/ 1	1	1,46	173 614
611	7569 18 0977W	Blöchl Walter	01	14	11.54.54		1602,002	1,29		1/ 1	1	1,29	173
612	3965 17 0268	Hofmann Jürgen	09	37	11.41.51		1601,934	1,13	V M	C 1/ 1	1	1,13	173
613	5138 17 1218W	Hötl Alois sen.	03	39	11.51.26		1601,926	0,97		C 1/ 1	1	0,97	173
614	5206 18 0330	Kölbl A/P/Tob./Strah	02	26	11.49.00		1601,789	0,81		C 1/ 1	1	0,81	173
615	8767 18 1146	Christoph Ludwig	04	16	11.47.24	-1	1601,781	0,65	J	1/ 1	1	0,65	173
616	5206 14 2362W	Kurzböck H.	02	3	11.56.53		1601,742	0,49		C 1/ 1	1	0,49	173 618
617	5138 17 0875	Bieringer Michael	03	9	11.54.11	-1	1601,287	0,32		1/ 1	1	0,32	173
618a	5206 18 0222W	Kurzböck H.	02	4	11.56.55		1601,286	0,16		C 1/ 1	1	0,16	173
618b	5206 18 0244W	Kurzböck H.	02	5	11.56.55		1601,286	0,16		C 1/ 1	1	0,16	173 618
-----E S F O L G E N-----													
8767	17 0197W	Christoph Ludwig	04		11.47.26	-1	1601,284		M	C			
5206	18 0277W	Kurzböck H.	02		11.56.56		1601,058						
5206	18 0404	Schiller J./Schuh I.	02		11.56.12	-1	1600,906			C			
5206	17 0310W	Kurzböck H.	02		11.56.58		1600,601			C			
5206	18 0280W	Kurzböck H.	02		11.56.59		1600,373			C			
5822	16 0272	Kronsnabl Wolfgang	18		11.34.13		1600,258		W				
5206	16 0229W	Soeldner R. & Simon	01		11.56.13	1	1600,164						
5138	18 1274W	Kurzböck H.	02		11.57.00		1600,145						
5206	17 0387W	Kurzböck H.	02		11.57.02		1599,690		V	C			
5206	18 0209W	Kurzböck H.	02		11.57.02		1599,690			C			

ZÜCHTEREINZELNACHWEISE RV 652/06 Dreiburgenland

01.001 Escher Peter * 190.973m * 24 / 2 = 8,3% *
 RVPrs ----Taub----- -M/Min-- ASPkt -Benannte- Gs/Prs-Km--ASPkt
 364 7040-18- 479W 1629.926 41,26 V 1/ 1 173 41
 381 0454-18-1268W 1626.456 38,51 1/ 1 173 38

01.002 Blöchl Walter * 184.070m * 37 / 14 = 37,8% *
 RVPrs ----Taub----- -M/Min-- ASPkt -Benannte- Gs/Prs-Km--ASPkt
 15 7569-17- 448W 1670.832 97,73 1/ 1 173 97
 257 7569-17- 449W 1644.216 58,58 M 1/ 1 173 58
 266 5138-17- 352W 1643.238 57,12 V M 1/ 1 173 57
 285 7569-17- 84W 1640.553 54,05 1/ 1 173 54
 287 7569-14- 115W 1640.065 53,72 1/ 1 173 53
 294 7569-16- 229W 1638.119 52,59 V M 1/ 1 173 52
 345 7569-17- 485W 1633.033 44,34 1/ 1 173 44
 360 7569-14- 138W 1630.862 41,91 M 1/ 1 173 41
 535 7569-18- 966W 1608.535 13,59 1/ 1 173 13
 539 7569-18- 983W 1607.832 12,94 1/ 1 173 12
 542 7569-17- 85W 1607.598 12,46 1/ 1 173 12
 589 7569-16- 257W 1603.630 4,85 M 1/ 1 173 4
 600 7569-18- 971W 1602.699 3,07 1/ 1 173 3
 611 7569-18- 977W 1602.002 1,29 1/ 1 173 1

01.003 Persau G./G.jr./Chr. * 184.065m * 37 / 7 = 18,9% *
 RVPrs ----Taub----- -M/Min-- ASPkt -Benannte- Gs/Prs-Km--ASPkt
 12 7569-15- 319W 1673.825 98,22 V 1/ 1 173 98
 316 7569-18- 720W 1635.649 49,03 1/ 1 173 49
 316 7569-18- 777W 1635.649 49,03 1/ 1 173 49
 316 7569-16- 281W 1635.649 49,03 1/ 1 173 49
 324 5138-17- 556W 1634.922 47,73 1/ 1 173 47
 326 7569-18- 728W 1634.680 47,41 V 1/ 1 173 47
 346 7569-18- 739W 1632.747 44,17 1/ 1 173 44

01.004 Preis W/H/G * 185.348m * 27 / 15 = 55,6% *
 RVPrs ----Taub----- -M/Min-- ASPkt -Benannte- Gs/Prs-Km--ASPkt
 30 7569-18- 842 1666.299 95,31 C 1/ 1 173 95
 34 7569-17- 307 1665.301 94,66 V M C 1/ 1 173 94
 39 7569-18- 729 1664.553 93,85 J C 1/ 1 173 93
 57 7569-17- 347 1663.060 90,94 V M C 1/ 1 173 90
 137 7569-18- 853 1652.679 77,99 C 1/ 1 173 77
 144 7569-18- 756 1651.698 76,86 J C 1/ 1 173 76
 148 7569-18- 882 1650.962 76,21 C 1/ 1 173 76
 249 7569-15- 282 1644.857 59,87 V M C 1/ 1 173 59
 366 7569-17- 481 1629.911 40,94 V M C 1/ 1 173 40
 369 7569-18- 890 1629.433 40,45 C 1/ 1 173 40
 377 7569-18- 900 1628.002 39,16 V JM C 1/ 1 173 39
 392 7569-18- 841 1624.435 36,73 J C 1/ 1 173 36
 592 7569-18- 857 1603.356 4,37 J C 1/ 1 173 4
 602 7569-17- 317 1602.663 2,75 M C 1/ 1 173 2
 607 7569-16- 36 1602.432 1,94 M C 1/ 1 173 1

01.008 Hackl Gerhard * 186.845m * 57 / 29 = 50,9% *
 RVPrs ----Taub----- -M/Min-- ASPkt -Benannte- Gs/Prs-Km--ASPkt
 2 7569-16- 169 1679.003 99,84 1/ 1 173 99
 6 7569-14- 357 1676.241 99,19 M C 1/ 1 173 99
 10 7569-16- 134 1674.238 98,54 V C 1/ 1 173 98
 13 7569-18- 543 1672.989 98,06 1/ 1 173 98
 20 7569-17- 3 1669.750 96,93 C 1/ 1 173 96
 36 7569-16- 191 1665.038 94,34 M 1/ 1 173 94
 48 7569-16- 136 1663.555 92,39 C 1/ 1 173 92
 53 7569-16- 168 1663.309 91,59 V M C 1/ 1 173 91
 73 7569-17- 29W 1661.583 88,35 V M C 1/ 1 173 88
 83 7569-18- 547W 1660.598 86,73 C 1/ 1 173 86
 97 7569-18- 553W 1659.124 84,47 C 1/ 1 173 84
 109 7569-17- 37 1657.897 82,52 C 1/ 1 173 82
 115 7569-16- 355 1657.162 81,55 M C 1/ 1 173 81
 115 7569-17- 50 1657.162 81,55 M C 1/ 1 173 81
 119 7569-16- 177 1656.672 80,91 V M C 1/ 1 173 80
 119 7569-15- 466 1656.672 80,91 V M C 1/ 1 173 80
 145 7569-18- 517W 1651.304 76,70 C 1/ 1 173 76
 151 7569-18- 548 1650.817 75,73 C 1/ 1 173 75
 158 7569-17- 32 1650.331 74,60 C 1/ 1 173 74
 271 7569-17- 41 1642.593 56,31 M C 1/ 1 173 56
 298 7569-18- 535W 1637.555 51,94 1/ 1 173 51
 312 7569-18- 512 1636.360 49,68 1/ 1 173 49
 330 7569-18- 605 1634.451 46,76 1/ 1 173 46
 355 7569-18- 544 1631.122 42,72 1/ 1 173 42
 384 7569-16- 165 1626.153 38,03 M C 1/ 1 173 38
 389 7569-18- 537 1624.504 37,22 C 1/ 1 173 37
 394 7569-17- 89 1624.268 36,41 C 1/ 1 173 36
 558 7569-17- 467 1606.348 9,87 C 1/ 1 173 9
 569 7569-18- 558 1605.427 8,09 C 1/ 1 173 8

01.009 Soeldner R. & Simon * 185.939m * 41 / 17 = 41,5% *
 RVPrs ----Taub----- -M/Min-- ASPkt -Benannte- Gs/Prs-Km--ASPkt
 19 5206-16- 211W 1670.361 97,09 VW 1/ 1 173 97

ZÜCHTEREINZELNACHWEISE RV 652/06 Dreiburgenland

01.009 Soeldner R. & Simon * 185.939m * 41 / 17 = 41,5% *
 RVPrs ----Taub----- -M/Min-- ASPkt -Benannte- Gs/Prs-Km--ASPkt
 110 7569-17- 257W 1657.703 82,36 VW 1/ 1 173 82
 112 7569-17- 274W 1657.457 82,04 1/ 1 173 82
 114 5206-16- 224W 1657.210 81,72 1/ 1 173 81
 130 7569-18- 818W 1654.262 79,13 1/ 1 173 79
 149 5206-16- 243W 1650.835 76,05 V 1/ 1 173 76
 170 5206-15- 313W 1649.614 72,65 VW 1/ 1 173 72
 199 7569-17- 214W 1647.908 67,96 W 1/ 1 173 67
 224 7569-18- 820W 1646.206 63,92 WJ 1/ 1 173 63
 340 5206-15- 318W 1633.432 45,15 1/ 1 173 45
 401 5206-16- 259W 1623.213 35,28 VW 1/ 1 173 35
 406 7569-17- 225W 1622.033 34,47 1/ 1 173 34
 434 5206-15- 374W 1619.443 29,94 1/ 1 173 29
 454 5206-14-2033W 1618.033 26,70 W 1/ 1 173 26
 472 7569-18- 797W 1616.158 23,79 J 1/ 1 173 23
 536 7569-18- 813W 1608.237 13,43 1/ 1 173 13
 540 7569-18- 835W 1607.773 12,78 WJ 1/ 1 173 12

02.002 Kölbl A/P/Tob./Strah * 174.595m * 56 / 26 = 46,4% *
 RVPrs ----Taub----- -M/Min-- ASPkt -Benannte- Gs/Prs-Km--ASPkt
 136 5206-18- 339 1652.840 78,16 C 1/ 1 173 78
 229 5206-16- 38W 1646.087 63,11 C 1/ 1 173 63
 314 5206-18- 324 1635.806 49,35 C 1/ 1 173 49
 329 5206-16- 1W 1634.530 46,93 C 1/ 1 173 46
 331 5206-18- 368W 1634.275 46,60 C 1/ 1 173 46
 334 5206-15- 433 1634.020 46,12 C 1/ 1 173 46
 334 5206-18- 304W 1634.020 46,12 C 1/ 1 173 46
 337 5206-16- 62W 1633.765 45,63 C 1/ 1 173 45
 337 5206-17- 149W 1633.765 45,63 1/ 1 173 45
 342 5206-16- 46 1633.255 44,82 1/ 1 173 44
 473 5206-15- 435 1616.122 23,62 1/ 1 173 23
 473 5206-18- 338W 1616.122 23,62 1/ 1 173 23
 477 5206-18- 371W 1615.623 22,98 C 1/ 1 173 22
 477 5206-18- 341 1615.623 22,98 1/ 1 173 22
 482 5206-14-2117W 1615.374 22,17 C 1/ 1 173 22
 486 5206-17- 154 1615.125 21,52 V C 1/ 1 173 21
 488 5206-16- 11W 1614.876 21,20 1/ 1 173 21
 493 5206-15- 417 1614.129 20,39 C 1/ 1 173 20
 507 5206-17- 116 1612.390 18,12 1/ 1 173 18
 584 5206-14-2119W 1604.242 5,66 1/ 1 173 5
 587 5206-16- 26 1603.996 5,18 C 1/ 1 173 5
 594 5206-14-2225W 1603.260 4,05 1/ 1 173 4
 598 5206-15- 416W 1603.015 3,40 C 1/ 1 173 3
 606 5206-18- 327 1602.524 2,10 1/ 1 173 2
 610 5206-14-2100W 1602.279 1,46 1/ 1 173 1
 614 5206-18- 330 1601.789 0,81 C 1/ 1 173 0

02.007 Kurzböck H. * 187.217m * 36 / 5 = 13,9% *
 RVPrs ----Taub----- -M/Min-- ASPkt -Benannte- Gs/Prs-Km--ASPkt
 43 5206-17- 328W 1664.398 93,20 C 1/ 1 173 93
 283 5206-14-2341W 1641.055 54,37 V C 1/ 1 173 54
 616 5206-14-2362W 1601.742 0,49 C 1/ 1 173 0
 618 5206-18- 244W 1601.286 0,16 C 1/ 1 173 0
 618 5206-18- 222W 1601.286 0,16 C 1/ 1 173 0

02.008 Schiller J./Schuh I. * 186.052m * 62 / 33 = 53,2% *
 RVPrs ----Taub----- -M/Min-- ASPkt -Benannte- Gs/Prs-Km--ASPkt
 1 5206-18- 416W 1679.170 *100* C 1/ 1 173 100
 7 5206-15- 204W 1674.887 99,03 V C 1/ 1 173 99
 9 5206-17- 33 1674.384 98,71 V C 1/ 1 173 98
 11 7569-18- 627W 1673.882 98,38 C 1/ 1 173 98
 14 5206-16- 439W 1672.628 97,90 1/ 1 173 97
 17 5206-18- 410W 1670.626 97,41 1/ 1 173 97
 18 0748-18-1350W 1670.376 97,25 C 1/ 1 173 97
 26 5206-18- 407 1666.884 95,95 C 1/ 1 173 95
 29 5206-17- 14W 1666.386 95,47 C 1/ 1 173 95
 31 5206-15- 240W 1666.137 95,15 V C 1/ 1 173 95
 31 7569-18- 635 1666.137 95,15 C 1/ 1 173 95
 35 5206-16- 404W 1665.143 94,50 C 1/ 1 173 94
 37 0748-18-1366 1664.647 94,17 C 1/ 1 173 94
 52 5138-17- 418 1663.406 91,75 C 1/ 1 173 91
 62 7569-18- 634 1662.663 90,13 1/ 1 173 90
 68 5206-18- 411 1662.168 89,16 C 1/ 1 173 89
 167 5206-18- 405 1649.641 73,14 1/ 1 173 73
 167 5206-15- 201W 1649.641 73,14 V C 1/ 1 173 73
 288 7569-18- 633W 1639.706 53,56 1/ 1 173 53
 291 5206-17- 65W 1638.743 53,07 C 1/ 1 173 53
 291 0982-18- 802W 1638.743 53,07 1/ 1 173 53
 306 7515-18- 256 1636.821 50,65 1/ 1 173 50
 327 5206-18- 402W 1634.664 47,25 1/ 1 173 47
 347 5206-18- 423W 1632.512 44,01 1/ 1 173 44
 386 5206-18- 433W 1626.092 37,70 C 1/ 1 173 37
 396 5206-17- 46 1623.963 36,08 C 1/ 1 173 36
 430 5206-18- 419 1619.956 30,58 1/ 1 173 30

ZÜCHTEREINZELNACHWEISE RV 652/06 Dreiburgenland

02.008 Schiller J./Schuh I. * 186.052m * 62 / 33 = 53,2% *

RVPrs	----	Taube----	-M/Min--	ASPkt	-Benannte-	Gs/Prs-Km--	ASPkt
449	5206-17-	43W	1618.313	27,51		1/ 1	173 27
449	5206-18-	44W	1618.313	27,51	C	1/ 1	173 27
462	5206-18-	417	1617.375	25,40		1/ 1	173 25
552	8767-18-1187		1606.898	10,84		1/ 1	173 10
559	5206-12-	469	1606.204	9,71	C	1/ 1	173 9
568	5206-18-	436W	1605.511	8,25		1/ 1	173 8

02.010 SG MMM Weber * 184.092m * 53 / 21 = 39,6% *

RVPrs	----	Taube----	-M/Min--	ASPkt	-Benannte-	Gs/Prs-Km--	ASPkt
89	5206-18-	146W	1659.733	85,76		1/ 1	173 85
89	5206-15-	107W	1659.733	85,76	C	1/ 1	173 85
93	5470-16-	269W	1659.483	85,11	M	1/ 1	173 85
96	5206-15-	118W	1659.234	84,63	C	1/ 1	173 84
225	1234-15-	2W	1646.128	63,75	M	1/ 1	173 63
407	5206-17-	282W	1621.718	34,30	V	1/ 1	173 34
407	5206-16-	306W	1621.718	34,30	M	1/ 1	173 34
415	5206-16-	399W	1621.004	33,01		1/ 1	173 33
415	5206-15-	174W	1621.004	33,01	V	1/ 1	173 33
419	5060-18-	66W	1620.766	32,36		1/ 1	173 32
443	5206-18-	160W	1618.866	28,48		1/ 1	173 28
445	5206-18-	122W	1618.628	28,16		1/ 1	173 28
455	5206-16-	328W	1617.917	26,54	C	1/ 1	173 26
483	5206-17-	232W	1615.314	22,01	C	1/ 1	173 22
491	5206-18-	130W	1614.370	20,71		1/ 1	173 20
544	5206-15-	132W	1607.322	12,14	C	1/ 1	173 12
549	5206-14-	2496W	1607.089	11,33	C	1/ 1	173 11
571	5206-18-	153W	1605.220	7,77		1/ 1	173 7
586	5470-18-	12W	1604.055	5,34		1/ 1	173 5
596	5060-18-	56W	1603.123	3,72		1/ 1	173 3
599	5206-18-	105W	1602.891	3,24		1/ 1	173 3

02.011 Eisner Josef * 188.607m * 27 / 1 = 3,7% *

RVPrs	----	Taube----	-M/Min--	ASPkt	-Benannte-	Gs/Prs-Km--	ASPkt
25	5206-18-	37	1667.613	96,12		1/ 1	173 96

03.003 SG Kusser * 183.543m * 117 / 51 = 43,6% *

RVPrs	----	Taube----	-M/Min--	ASPkt	-Benannte-	Gs/Prs-Km--	ASPkt
4	5138-18-	816W	1676.958	99,51	V	1/ 1	173 99
5	5138-18-1181W		1676.702	99,35		1/ 1	173 99
85	5138-16-1020W		1660.021	86,41	C	1/ 1	173 86
87	5138-18-1101W		1659.771	86,08	V	1/ 1	173 86
87	5138-14-	111W	1659.771	86,08		1/ 1	173 86
91	5138-18-1214W		1659.521	85,44		1/ 1	173 85
94	5138-18-1283W		1659.271	84,95		1/ 1	173 84
94	5138-18-1156W		1659.271	84,95		1/ 1	173 84
100	5138-18-1174W		1658.771	83,98		1/ 1	173 83
100	0638-18-	125W	1658.771	83,98		1/ 1	173 83
100	5138-14-	373W	1658.771	83,98	C	1/ 1	173 83
107	5138-17-	552W	1658.022	82,85	M	1/ 1	173 82
117	5138-15-	861W	1657.024	81,23	C	1/ 1	173 81
124	6883-17-	462W	1655.778	80,10	C	1/ 1	173 80
126	5138-18-1300W		1655.529	79,77		1/ 1	173 79
131	5138-18-1041W		1653.789	78,96		1/ 1	173 78
160	5138-17-	363W	1650.072	74,27	V	1/ 1	173 74
163	5138-18-	936W	1649.825	73,79		1/ 1	173 73
175	5138-18-1294W		1649.331	71,84		1/ 1	173 71
175	5138-18-	833W	1649.331	71,84		1/ 1	173 71
183	5138-18-	868W	1648.837	70,55		1/ 1	173 70
193	5138-18-	969W	1648.343	68,93		1/ 1	173 68
259	5138-18-	828W	1644.159	58,25		1/ 1	173 58
343	5138-18-	887W	1633.187	44,66		1/ 1	173 44
348	5138-18-	993W	1631.977	43,85		1/ 1	173 43
350	5138-18-1297W		1631.735	43,53		1/ 1	173 43
354	5138-18-	794W	1631.493	42,88		1/ 1	173 42
361	5138-18-1244W		1630.769	41,75		1/ 1	173 41
405	5138-18-1159W		1622.360	34,63	V	1/ 1	173 34
410	5138-17-	566W	1621.405	33,82		1/ 1	173 33
417	5138-17-	440W	1620.927	32,69		1/ 1	173 32
417	5138-16-1180W		1620.927	32,69		1/ 1	173 32
451	5138-18-1288W		1618.307	27,18		1/ 1	173 27
456	5138-17-	137W	1617.832	26,38	C	1/ 1	173 26
465	5138-16-1410W		1617.119	24,92		1/ 1	173 24
465	5138-18-1230W		1617.119	24,92		1/ 1	173 24
541	5138-17-	174W	1607.676	12,62	C	1/ 1	173 12
543	5138-15-1207W		1607.441	12,30		1/ 1	173 12
546	5138-17-	444W	1607.207	11,81	C	1/ 1	173 11
550	5138-18-1004W		1606.972	11,17		1/ 1	173 11
550	5138-17-	272W	1606.972	11,17		1/ 1	173 11
555	5138-17-	588W	1606.503	10,36	M	1/ 1	173 10
555	5138-14-	113W	1606.503	10,36	C	1/ 1	173 10
560	5138-18-1094W		1606.035	9,55		1/ 1	173 9
565	5138-18-	799W	1605.566	8,74		1/ 1	173 8
565	5138-17-	486W	1605.566	8,74	M	1/ 1	173 8

ZÜCHTEREINZELNACHWEISE RV 652/06 Dreiburgenland

03.003 SG Kusser * 183.543m * 117 / 51 = 43,6% *

RVPrs	----	Taube----	-M/Min--	ASPkt	-Benannte-	Gs/Prs-Km--	ASPkt
572	5138-18-1022W		1605.098	7,61		1/ 1	173 7
580	5138-18-1060W		1604.631	6,31		1/ 1	173 6
582	5138-18-1073W		1604.397	5,99		1/ 1	173 5
591	5138-18-1024W		1603.462	4,53		1/ 1	173 4
604	5138-18-1116W		1602.529	2,43		1/ 1	173 2

03.007 Hötfl Alois sen. * 178.508m * 87 / 39 = 44,8% *

RVPrs	----	Taube----	-M/Min--	ASPkt	-Benannte-	Gs/Prs-Km--	ASPkt
213	5138-17-1191		1647.006	65,70		1/ 1	173 65
213	5138-18-	82W	1647.006	65,70		1/ 1	173 65
218	5138-17-1127W		1646.500	64,89	C	1/ 1	173 64
223	5138-18-	36W	1646.247	64,08	J	1/ 1	173 64
234	5138-17-1147		1645.994	62,30		1/ 1	173 62
236	5138-17-1110		1645.741	61,97		1/ 1	173 61
239	5138-18-	77W	1645.488	61,49		1/ 1	173 61
245	5138-17-1179W		1644.982	60,52	V	1/ 1	173 60
245	5138-18-	107W	1644.982	60,52	C	1/ 1	173 60
245	5138-17-1150		1644.982	60,52		1/ 1	173 60
252	5138-17-1246W		1644.730	59,39	V	1/ 1	173 59
253	5138-17-1161W		1644.477	59,22	C	1/ 1	173 59
276	5138-17-1142W		1641.956	55,50	C	1/ 1	173 55
278	5138-18-	49W	1641.704	55,18		1/ 1	173 55
325	5138-17-1280		1634.689	47,57	C	1/ 1	173 47
393	5138-17-	408	1624.277	36,57		1/ 1	173 36
464	5138-17-1269		1617.164	25,08	C	1/ 1	173 25
467	5138-17-1149		1616.920	24,60	C	1/ 1	173 24
471	5138-17-1241		1616.188	23,95		1/ 1	173 23
479	5138-17-1232		1615.457	22,65	C	1/ 1	173 22
499	5138-17-1133		1613.510	19,42	C	1/ 1	173 19
505	5138-17-1148		1612.781	18,45	C	1/ 1	173 18
508	5138-17-1132		1612.296	17,96	C	1/ 1	173 17
514	5138-17-1289W		1611.810	16,99	C	1/ 1	173 16
521	5138-17-1249W		1611.083	15,86	C	1/ 1	173 15
525	5138-17-1203		1610.598	15,21		1/ 1	173 15
531	5138-17-1103W		1609.147	14,24		1/ 1	173 14
570	5138-17-1135		1605.288	7,93		1/ 1	173 7
573	5138-18-	42	1605.047	7,44		1/ 1	173 7
573	5138-17-1223W		1605.047	7,44		1/ 1	173 7
573	5138-18-	106	1605.047	7,44		1/ 1	173 7
576	5138-17-1209		1604.807	6,96		1/ 1	173 6
576	5138-17-1208		1604.807	6,96		1/ 1	173 6
576	5138-17-1131W		1604.807	6,96	V	1/ 1	173 6
581	5138-17-1287W		1604.566	6,15	V	1/ 1	173 6
585	5138-18-	92	1604.086	5,50		1/ 1	173 5
588	5138-18-	83W	1603.845	5,02	J	1/ 1	173 5
590	5138-17-	205	1603.605	4,69		1/ 1	173 4
613	5138-17-1218W		1601.926	0,97	C	1/ 1	173 0

03.014 Bieringer Michael * 182.867m * 25 / 9 = 36,0% *

RVPrs	----	Taube----	-M/Min--	ASPkt	-Benannte-	Gs/Prs-Km--	ASPkt
123	5138-17-	861	1655.904	80,26	V	1/ 1	173 80
127	5138-15-	366	1655.404	79,61	V	1/ 1	173 79
371	5138-18-	125	1628.863	40,13	C	1/ 1	173 40
373	5138-16-	43	1628.379	39,81	M	1/ 1	173 39
411	5138-16-	32	1621.401	33,66	M	1/ 1	173 33
503	5138-18-	154	1613.058	18,77	C	1/ 1	173 18
513	5138-17-	847	1611.873	17,15	V	1/ 1	173 17
517	5138-18-	135	1611.636	16,50	M	1/ 1	173 16
617	5138-17-	875	1601.287	0,32		1/ 1	173 0

04.005 Weber Alois * 182.824m * 44 / 26 = 59,1% *

RVPrs	----	Taube----	-M/Min--	ASPkt	-Benannte-	Gs/Prs-Km--	ASPkt
28	8767-17-	56W	1666.582	95,63	M	1/ 1	173 95
164	8767-17-	203	1649.788	73,62	M	1/ 1	173 73
164	8767-15-	315	1649.788	73,62	M	1/ 1	173 73
177	8767-17-	797W	1649.292	71,52	V	1/ 1	173 71
184	8767-17-	60	1648.796	70,39	C	1/ 1	173 70
184	8767-17-	53W	1648.796	70,39	C	1/ 1	173 70
184	8767-18-	125W	1648.796	70,39	C	1/ 1	

ZÜCHTEREINZELNACHWEISE RV 652/06 Dreiburgenland

04.005 Weber Alois * 182.824m * 44 / 26 = 59,1% *

RVPrs	----	Taube----	-M/Min--	ASPkt	-Benannte-	Gs/Prs-Km--	ASPkt
442	8767-15-	318	1618.867	28,64	M	C	1/ 1 173 28
498	8767-14-1074		1613.628	19,58	M	C	1/ 1 173 19
523	8767-18-	123W	1610.784	15,53			1/ 1 173 15
528	8767-18-	432W	1609.839	14,72			1/ 1 173 14
553	8767-18-	62	1606.773	10,68			1/ 1 173 10

04.009 Seidl A&S/Schuh Man. * 182.847m * 76 / 40 = 52,6% *

RVPrs	----	Taube----	-M/Min--	ASPkt	-Benannte-	Gs/Prs-Km--	ASPkt
55	8767-18-	422W	1663.253	91,26			1/ 1 173 91
55	8767-17-	711W	1663.253	91,26		C	1/ 1 173 91
61	8767-18-	448W	1662.749	90,29		C	1/ 1 173 90
74	8767-18-	646W	1661.490	88,19			1/ 1 173 88
81	8767-17-	747	1660.736	87,06		C	1/ 1 173 87
86	8767-17-	736	1659.982	86,25	M	C	1/ 1 173 86
155	8767-17-	981	1650.492	75,08	M	C	1/ 1 173 75
161	8767-16-	617W	1649.995	74,11	V	M	C
166	8767-17-	984W	1649.747	73,30			1/ 1 173 73
181	8767-18-	418	1649.003	70,87		C	1/ 1 173 70
191	8767-18-	615	1648.508	69,26			1/ 1 173 69
201	8767-18-	522W	1647.765	67,64			1/ 1 173 67
201	8767-18-	659W	1647.765	67,64			1/ 1 173 67
206	8767-18-	403W	1647.518	66,83			1/ 1 173 66
210	8767-18-	661	1647.270	66,18			1/ 1 173 66
211	8767-18-	442	1647.023	66,02			1/ 1 173 66
211	8767-18-	616W	1647.023	66,02			1/ 1 173 66
221	8767-18-	447	1646.282	64,40		C	1/ 1 173 64
221	8767-17-	714	1646.282	64,40		C	1/ 1 173 64
231	8767-17-	911W	1646.035	62,78			1/ 1 173 62
231	8767-17-	931W	1646.035	62,78	V	M	C
244	8767-15-	1341W	1645.047	60,68			1/ 1 173 60
250	8767-18-	582	1644.801	59,71			1/ 1 173 59
262	8767-18-	595	1643.815	57,77			1/ 1 173 57
264	8767-16-	227	1643.569	57,44			1/ 1 173 57
322	8767-18-	531W	1634.996	48,06			1/ 1 173 48
322	8767-17-	1217W	1634.996	48,06	M	C	1/ 1 173 48
333	8767-18-	424W	1634.021	46,28		C	1/ 1 173 46
352	8767-18-	526W	1631.591	43,20			1/ 1 173 43
357	8767-17-	926	1631.106	42,39			1/ 1 173 42
359	8767-18-	409	1630.864	42,07		C	1/ 1 173 42
362	8767-17-	867	1630.621	41,59	M	C	1/ 1 173 41
375	8767-18-	525	1628.201	39,48			1/ 1 173 39
502	8767-18-	612W	1613.119	18,93		C	1/ 1 173 18
509	8767-18-	444	1612.170	17,80			1/ 1 173 17
512	8767-17-	845W	1611.934	17,31		C	1/ 1 173 17
516	8767-14-	607	1611.697	16,67			1/ 1 173 16
526	8767-18-	425	1610.514	15,05		C	1/ 1 173 15
534	8767-14-	610W	1608.625	13,75			1/ 1 173 13
538	8767-16-	202	1607.917	13,11			1/ 1 173 13

04.013 Weber Steph./Manuela * 184.312m * 63 / 3 = 4,8% *

RVPrs	----	Taube----	-M/Min--	ASPkt	-Benannte-	Gs/Prs-Km--	ASPkt
290	8767-17-	238W	1638.814	53,24			1/ 1 173 53
295	8767-18-	1221W	1638.086	52,43		C	1/ 1 173 52
367	8767-18-	1201	1629.878	40,78		C	1/ 1 173 40

04.017 Hackl Heinrich * 191.118m * 24 / 4 = 16,7% *

RVPrs	----	Taube----	-M/Min--	ASPkt	-Benannte-	Gs/Prs-Km--	ASPkt
248	7074-17-	240W	1644.969	60,03			1/ 1 173 60
260	8767-17-	405W	1644.026	58,09			1/ 1 173 58
263	5007-17-	175W	1643.790	57,61			1/ 1 173 57
547	8767-18-	15W	1607.159	11,65			1/ 1 173 11

04.018 Przybille G. & B. * 182.142m * 56 / 22 = 39,3% *

RVPrs	----	Taube----	-M/Min--	ASPkt	-Benannte-	Gs/Prs-Km--	ASPkt
42	8767-18-	247	1664.411	93,37			1/ 1 173 93
46	8767-17-	358W	1663.904	92,72		C	1/ 1 173 92
59	8767-18-	239W	1662.891	90,61			1/ 1 173 90
146	8767-18-	237W	1651.083	76,54			1/ 1 173 76
150	8767-17-	307W	1650.834	75,79	V		1/ 1 173 75
157	8767-18-	257W	1650.335	74,86			1/ 1 173 74
159	8767-18-	233W	1650.086	74,43			1/ 1 173 74
171	8767-18-	234	1649.588	72,49			1/ 1 173 72
180	8767-18-	243W	1649.090	71,04			1/ 1 173 71
209	8767-17-	360	1647.350	66,34		C	1/ 1 173 66
220	8767-17-	326	1646.357	64,56		C	1/ 1 173 64
226	8767-18-	248W	1646.109	63,59			1/ 1 173 63
273	8767-14-	191W	1642.399	55,99			1/ 1 173 55
311	8767-17-	321	1636.496	49,84		C	1/ 1 173 49
355	8767-17-	359	1631.122	42,72		C	1/ 1 173 42
368	8767-18-	232	1629.663	40,61			1/ 1 173 40
510	8767-15-	914	1612.114	17,64		C	1/ 1 173 17
519	8767-15-	936W	1611.163	16,18	V		1/ 1 173 16
522	8767-18-	244W	1610.926	15,70		C	1/ 1 173 15

ZÜCHTEREINZELNACHWEISE RV 652/06 Dreiburgenland

04.018 Przybille G. & B. * 182.142m * 56 / 22 = 39,3% *

RVPrs	----	Taube----	-M/Min--	ASPkt	-Benannte-	Gs/Prs-Km--	ASPkt
524	8767-15-	945	1610.688	15,37			1/ 1 173 15
527	8767-17-	372	1610.451	14,89		C	1/ 1 173 14
529	8767-16-	1122	1609.739	14,56		C	1/ 1 173 14

04.019 SG Stockbauer * 188.645m * 23 / 8 = 34,8% *

RVPrs	----	Taube----	-M/Min--	ASPkt	-Benannte-	Gs/Prs-Km--	ASPkt
49	8767-17-	649W	1663.536	92,23	V	C	1/ 1 173 92
60	8767-17-	672W	1662.803	90,45	V	C	1/ 1 173 90
108	8767-17-	668W	1657.932	82,69		C	1/ 1 173 82
111	8767-18-	381W	1657.689	82,20		C	1/ 1 173 82
140	8767-15-	514W	1652.365	77,51	V	C	1/ 1 173 77
414	8767-18-	380W	1621.126	33,17	J	C	1/ 1 173 33
420	8767-17-	669W	1620.662	32,20		C	1/ 1 173 32
432	8767-17-	687W	1619.502	30,26		C	1/ 1 173 30

04.021 Christoph Ludwig * 172.058m * 63 / 16 = 25,4% *

RVPrs	----	Taube----	-M/Min--	ASPkt	-Benannte-	Gs/Prs-Km--	ASPkt
297	8767-16-	1324	1637.608	52,10		C	1/ 1 173 52
313	8767-15-	631	1636.051	49,51			1/ 1 173 49
320	8767-17-	194W	1635.532	48,38	V	M	C
321	8767-18-	1106	1635.014	48,22			1/ 1 173 48
351	8767-18-	1131W	1631.655	43,37	J		1/ 1 173 43
423	8767-18-	1115W	1620.386	31,72	J		1/ 1 173 31
426	8767-15-	660	1620.132	31,23			1/ 1 173 31
435	8767-17-	142	1619.369	29,77		C	1/ 1 173 29
435	8767-17-	188	1619.369	29,77	M	C	1/ 1 173 29
437	8767-16-	1350W	1619.115	29,45	V	M	C
452	8767-15-	639W	1618.100	27,02			1/ 1 173 27
459	8767-18-	1114	1617.593	25,89		C	1/ 1 173 25
593	8767-16-	1333	1603.274	4,21			1/ 1 173 4
597	8767-18-	1156W	1603.025	3,56			1/ 1 173 3
605	8767-17-	169W	1602.527	2,27		C	1/ 1 173 2
615	8767-18-	1146	1601.781	0,65	J		1/ 1 173 0

04.022 Angerer Alfred * 184.317m * 48 / 1 = 2,1% *

RVPrs	----	Taube----	-M/Min--	ASPkt	-Benannte-	Gs/Prs-Km--	ASPkt
412	8767-18-	1057W	1621.319	33,50			1/ 1 173 33

09.001 Hofmann Jürgen * 163.157m * 65 / 37 = 56,9% *

RVPrs	----	Taube----	-M/Min--	ASPkt	-Benannte-	Gs/Prs-Km--	ASPkt
8	3965-17-	263W	1674.837	98,87			1/ 1 173 98
22	9389-17-	87W	1668.556	96,60		C	1/ 1 173 96
22	3965-16-	16W	1668.556	96,60		C	1/ 1 173 96
24	3965-16-	44W	1667.704	96,28	M	C	1/ 1 173 96
33	0845-16-	81	1665.717	94,82	M	C	1/ 1 173 94
38	0845-16-	75W	1664.584	94,01		C	1/ 1 173 94
44	3965-18-	829	1664.301	93,04			1/ 1 173 93
45	3965-18-	821	1664.018	92,88			1/ 1 173 92
51	3965-18-	840W	1663.453	91,91			1/ 1 173 91
67	3965-15-	149	1662.323	89,32	V	M	C
72	3965-18-	652	1661.759	88,51	J	C	1/ 1 173 88
92	3965-18-	820W	1659.505	85,28			1/ 1 173 85
98	3965-18-	805W	1658.943	84,30		C	1/ 1 173 84
104	3965-18-	854W	1658.661	83,33			1/ 1 173 83
121	3965-18-	827	1656.416	80,58			1/ 1 173 80
446	0845-16-	71W	1618.621	27,99			1/ 1 173 27
446	3965-17-	291W	1618.621	2			

ZÜCHTEREINZELNACHWEISE RV 652/06 Dreiburgenland

09.002 Beer Manfred * 164.214m * 75 / 21 = 28,0% *

RVPrs	----	Taube----	-M/Min--	ASPkt	-Benannte-	Gs/Prs-Km--	ASPkt
113	B	16-6070819W	1657.332	81,88	C	1/ 1	173 81
118	3965-17-	212W	1656.775	81,07	C	1/ 1	173 81
122	3965-17-	201	1656.218	80,42	C	1/ 1	173 80
128	5138-17-	417	1655.383	79,45	C	1/ 1	173 79
133	6381-18-	676W	1653.716	78,64	J	C	1/ 1 173 78
303	3965-17-	370W	1637.228	51,13	V	C	1/ 1 173 51
365	3965-18-	882W	1629.916	41,10	C	1/ 1	173 41
372	3965-16-	102	1628.569	39,97	V	C	1/ 1 173 39
374	8767-17-	778W	1628.299	39,64	C	1/ 1	173 39
378	3965-17-	214W	1627.761	39,00	V	C	1/ 1 173 39
382	3965-15-	40W	1626.418	38,35	C	1/ 1	173 38
385	3965-17-	222W	1626.150	37,86	C	1/ 1	173 37
429	3965-16-	103	1620.000	30,74	C	1/ 1	173 30
440	3965-17-	206	1618.935	28,96	C	1/ 1	173 28
448	3965-18-	880W	1618.403	27,67	C	1/ 1	173 27
458	3894-13-	1075W	1617.606	26,05	C	1/ 1	173 26
545	3965-18-	897	1607.315	11,97	C	1/ 1	173 11
564	3965-17-	210W	1605.743	8,90	C	1/ 1	173 8

09.003 Beer Jennifer * 164.237m * 91 / 17 = 18,7% *

RVPrs	----	Taube----	-M/Min--	ASPkt	-Benannte-	Gs/Prs-Km--	ASPkt
172	3894-15-	30	1649.518	72,33	V	C	1/ 1 173 72
172	3965-17-	176	1649.518	72,33	V	C	1/ 1 173 72
178	3965-18-	771	1649.242	71,36	C	1/ 1	173 71
187	3965-16-	577	1648.690	69,90	V	C	1/ 1 173 69
192	3965-18-	750W	1648.414	69,09	C	1/ 1	173 69
200	6381-18-	685	1647.863	67,80	C	1/ 1	173 67
237	3965-16-	544W	1645.661	61,81	C	1/ 1	173 61
243	3965-16-	550	1645.112	60,84	C	1/ 1	173 60
383	3965-16-	570	1626.377	38,19	C	1/ 1	173 38
387	3894-13-	1045W	1625.841	37,54	C	1/ 1	173 37
390	3965-17-	196	1624.500	37,06	C	1/ 1	173 37
399	3965-17-	175	1623.697	35,60	C	1/ 1	173 35
399	3965-17-	172W	1623.697	35,60	C	1/ 1	173 35
402	3965-18-	759W	1623.163	35,11	C	1/ 1	173 35
403	3965-18-	753W	1622.895	34,95	C	1/ 1	173 34
404	3965-18-	800	1622.628	34,79	C	1/ 1	173 34
413	3965-17-	171W	1621.293	33,33	C	1/ 1	173 33

09.004 Przybille Karl + St. * 182.103m * 29 / 5 = 17,2% *

RVPrs	----	Taube----	-M/Min--	ASPkt	-Benannte-	Gs/Prs-Km--	ASPkt
233	3965-17-	26	1646.005	62,46	V M	C	1/ 1 173 62
268	3965-17-	68W	1643.035	56,80	C	1/ 1	173 56
395	3965-15-	308	1624.228	36,25	C	1/ 1	173 36
441	3965-18-	608W	1618.933	28,80	JM	C	1/ 1 173 28
562	3965-17-	34	1605.847	9,22	V M	C	1/ 1 173 9

09.005 Stangl Max * 170.223m * 58 / 21 = 36,2% *

RVPrs	----	Taube----	-M/Min--	ASPkt	-Benannte-	Gs/Prs-Km--	ASPkt
132	9389-13-	693W	1653.721	78,80	C	1/ 1	173 78
138	3965-18-	1088	1652.650	77,83	C	1/ 1	173 77
139	3965-15-	187	1652.383	77,67	C	1/ 1	173 77
142	3965-17-	563W	1651.849	77,18	C	1/ 1	173 77
147	3965-18-	1060	1651.048	76,38	C	1/ 1	173 76
153	3965-18-	1023	1650.514	75,40	C	1/ 1	173 75
153	3965-16-	62W	1650.514	75,40	C	1/ 1	173 75
162	3965-18-	1084	1649.981	73,95	C	1/ 1	173 73
198	8767-18-	166	1648.117	68,12	C	1/ 1	173 68
272	3965-18-	1033	1642.551	56,15	C	1/ 1	173 56
327	3965-18-	1002	1634.664	47,25	C	1/ 1	173 47
421	3965-18-	1095	1620.657	32,04	C	1/ 1	173 32
424	3965-15-	177W	1620.143	31,55	C	1/ 1	173 31
424	3965-18-	1074	1620.143	31,55	C	1/ 1	173 31
496	3965-18-	1041W	1613.743	19,90	C	1/ 1	173 19
504	3965-18-	1017W	1612.979	18,61	C	1/ 1	173 18
533	3965-17-	596W	1608.913	13,92	C	1/ 1	173 13
548	3965-18-	1073W	1607.141	11,49	C	1/ 1	173 11
554	3965-18-	1018	1606.635	10,52	C	1/ 1	173 10
557	3965-17-	507	1606.383	10,03	C	1/ 1	173 10
583	3965-18-	1043W	1604.364	5,83	C	1/ 1	173 5

09.006 Schadenfroh Johann * 165.296m * 23 / 9 = 39,1% *

RVPrs	----	Taube----	-M/Min--	ASPkt	-Benannte-	Gs/Prs-Km--	ASPkt
188	3965-18-	729	1648.564	69,74	M	C	1/ 1 173 69
195	3965-18-	725	1648.290	68,61	C	1/ 1	173 68
195	3965-18-	720	1648.290	68,61	C	1/ 1	173 68
203	3965-18-	719	1647.742	67,31	C	1/ 1	173 67
207	3965-17-	113	1647.468	66,67	V M	C	1/ 1 173 66
207	3965-18-	738	1647.468	66,67	C	1/ 1	173 66
305	3965-18-	736	1636.864	50,81	M	C	1/ 1 173 50
427	3965-18-	712	1620.020	31,07	JM	C	1/ 1 173 31
444	3965-18-	644	1618.698	28,32	V J	C	1/ 1 173 28

ZÜCHTEREINZELNACHWEISE RV 652/06 Dreiburgenland

09.009 Sonnleitner J.u.T. * 165.625m * 56 / 14 = 25,0% *

RVPrs	----	Taube----	-M/Min--	ASPkt	-Benannte-	Gs/Prs-Km--	ASPkt
47	5292-17-	126	1663.737	92,56	V M	C	1/ 1 173 92
76	5138-17-	783	1661.234	87,86	C	1/ 1	173 87
215	1699-17-	128W	1646.917	65,37	V M	C	1/ 1 173 65
216	3965-17-	329W	1646.645	65,21	C	1/ 1	173 65
227	0644-18-	19W	1646.099	63,43	JM	C	1/ 1 173 63
227	0644-18-	43W	1646.099	63,43	C	1/ 1	173 63
251	4292-18-	465W	1644.737	59,55	C	1/ 1	173 59
281	7107-17-	1108W	1641.206	54,69	V M	C	1/ 1 173 54
281	5292-17-	107	1641.206	54,69	V M	C	1/ 1 173 54
349	2114-17-	7195W	1631.773	43,69	C	1/ 1	173 43
409	7569-15-	44W	1621.655	33,98	V M	C	1/ 1 173 33
422	0644-18-	48W	1620.597	31,88	C	1/ 1	173 31
431	1699-18-	550	1619.804	30,42	C	1/ 1	173 30
603	5641-16-	652W	1602.564	2,59	C	1/ 1	173 2

16.003 Wiederer Ludwig * 165.700m * 37 / 13 = 35,1% *

RVPrs	----	Taube----	-M/Min--	ASPkt	-Benannte-	Gs/Prs-Km--	ASPkt
217	9389-17-	69	1646.572	65,05	C	1/ 1	173 65
240	9389-18-	153W	1645.482	61,33	C	1/ 1	173 61
241	9389-17-	63	1645.209	61,17	C	1/ 1	173 61
241	9389-17-	57W	1645.209	61,17	C	1/ 1	173 61
254	9389-18-	150W	1644.393	59,06	C	1/ 1	173 59
339	9389-17-	70W	1633.585	45,31	C	1/ 1	173 45
388	9389-18-	157W	1625.041	37,38	C	1/ 1	173 37
398	9389-18-	200	1623.714	35,76	C	1/ 1	173 35
428	9389-18-	197W	1620.010	30,91	C	1/ 1	173 30
433	9389-18-	195	1619.482	30,10	C	1/ 1	173 30
439	9389-17-	16W	1618.955	29,13	C	1/ 1	173 29
520	9389-18-	161W	1611.084	16,02	C	1/ 1	173 16
537	9389-18-	151W	1607.957	13,27	C	1/ 1	173 13

16.004 Wagner M.+M. * 169.444m * 70 / 10 = 14,3% *

RVPrs	----	Taube----	-M/Min--	ASPkt	-Benannte-	Gs/Prs-Km--	ASPkt
156	9389-17-	187W	1650.429	74,92	V M	C	1/ 1 173 74
169	9389-18-	37W	1649.625	72,82	C	1/ 1	173 72
197	9389-18-	14	1648.288	68,28	C	1/ 1	173 68
296	9389-18-	67W	1637.931	52,27	J	C	1/ 1 173 52
319	9389-17-	182W	1635.560	48,54	V M	C	1/ 1 173 48
363	9389-18-	39	1630.314	41,42	JM	C	1/ 1 173 41
501	9389-18-	45	1613.240	19,09	C	1/ 1	173 19
511	9389-16-	17W	1611.961	17,48	C	1/ 1	173 17
515	9389-16-	28W	1611.706	16,83	C	1/ 1	173 16
518	9389-17-	170W	1611.195	16,34	C	1/ 1	173 16

18.001 Kronschnabl Wolfgang * 150.771m * 33 / 9 = 27,3% *

RVPrs	----	Taube----	-M/Min--	ASPkt	-Benannte-	Gs/Prs-Km--	ASPkt
3	5822-16-	295	1678.030	99,68	VW	C	1/ 1 173 99
40	5822-17-	158	1664.445	93,69	VW	C	1/ 1 173 93
50	5822-18-	72	1663.527	92,07	C	1/ 1	173 92
65	5822-17-	122	1662.610	89,64	W	C	1/ 1 173 89
65	5822-16-	242	1662.610	89,64	VW	C	1/ 1 173 89
84	5822-17-	195	1660.474	86,57	W	C	1/ 1 173 86
135	5822-18-	19	1652.889	78,32	C	1/ 1	173 78
152	5822-17-	170	1650.777	75,57	W	C	1/ 1 173 75
397	5822-17-	172	1623.813	35,92	VW	C	1/ 1 173 35

18.002 Hüttinger A + A * 153.958m * 22 / 3 = 13,6% *

RVPrs	----	Taube----	-M/Min--	ASPkt	-Benannte-	Gs/Prs-Km--	ASPkt
293	5822-18-	130	1638.432	52,75	C	1/ 1	173 52
304	5822-18-	134	1636.980	50,97	C	1/ 1	173 50
379	5822-17-	234	1627.750	38,83	V	C	1/ 1 173 38

18.003 SG Hüttinger * 155.459m * 48 / 30 = 62,5% *

RVPrs	----	Taube----	-M/Min--	ASPkt	-Benannte-	Gs/Prs-Km--	ASPkt
41	5822-16-	71	1664.443	93,53	V M	C	1/ 1 173 93
54	5822-18-	209	1663.256	91,42	C	1/ 1	173 91
58	5822-18-	296	1662.960	90,78	C	1/ 1	173 90
62	5822-17-	96	1662.663	90,13	M	C	1/ 1 173 90
70	5822-18-	204	1661.774	88,83	C	1/ 1	173 88
70	5822-18-	288	1661.774	88,83	C	1/ 1	173 88
75	5822-18-	196	1661.478	88,03	C	1/ 1	173 88

ZÜCHTEREINZELNACHWEISE RV 652/06 Dreiburgenland

18.003 SG Hüttinger * 155.459m * 48 / 30 = 62,5% *									
RVPrs	----	Taube----	-M/Min--	ASPkt	-Benannte-	Gs/Prs-	Km--	ASPkt	
275	5822-17-	67	1642.173	55,66		C	1/ 1	173	55
277	5822-18-	283	1641.883	55,34			1/ 1	173	55
284	5822-17-	89	1640.728	54,21		C	1/ 1	173	54
358	5822-15-	283	1630.974	42,23		C	1/ 1	173	42
370	5822-18-	218	1629.265	40,29		C	1/ 1	173	40
376	5822-18-	263	1628.127	39,32			1/ 1	173	39
475	5822-15-	242	1615.998	23,30		C	1/ 1	173	23
484	5822-18-	287	1615.158	21,84			1/ 1	173	21
532	5822-17-	98	1609.029	14,08		C	1/ 1	173	14
601	5822-15-	295	1602.670	2,91	M	C	1/ 1	173	2
608	5822-18-	244	1602.395	1,78		C	1/ 1	173	1

18.004 Neumüller Michael * 140.993m * 43 / 8 = 18,6% *									
RVPrs	----	Taube----	-M/Min--	ASPkt	-Benannte-	Gs/Prs-	Km--	ASPkt	
27	5328-16-	131W	1666.584	95,79			1/ 1	173	95
64	5328-16-	157W	1662.653	89,81			1/ 1	173	89
103	5328-18-	694W	1658.741	83,50			1/ 1	173	83
353	5328-15-1336W		1631.549	43,04			1/ 1	173	43
438	5328-15-1021W		1619.058	29,29			1/ 1	173	29
463	5328-16-	149W	1617.201	25,24			1/ 1	173	25
563	5328-18-	689	1605.843	9,06			1/ 1	173	9
567	5328-18-	667	1605.538	8,41			1/ 1	173	8

18.005 Eginger Michael * 163.616m * 27 / 11 = 40,7% *									
RVPrs	----	Taube----	-M/Min--	ASPkt	-Benannte-	Gs/Prs-	Km--	ASPkt	
79	3965-16-	357	1660.795	87,38	V M	C	1/ 1	173	87
79	3965-17-	437	1660.795	87,38			1/ 1	173	87
99	3965-17-	413	1658.831	84,14		C	1/ 1	173	84
105	3965-18-	993	1658.550	83,17		C	1/ 1	173	83
235	3965-18-	996	1645.760	62,14		C	1/ 1	173	62
255	3965-18-	923	1644.382	58,90		C	1/ 1	173	58
299	3965-17-	420	1637.525	51,78		C	1/ 1	173	51
301	3965-17-	426	1637.252	51,46			1/ 1	173	51
310	3965-17-	481	1636.706	50,00			1/ 1	173	50
344	3965-18-	909	1633.166	44,50	M	C	1/ 1	173	44
495	3965-18-	950	1613.835	20,06		C	1/ 1	173	20

ZÜCHTEREINZELNACHWEISE RV 652/06 Dreiburgenland

20.002 Stallinger H.+R. * 154.540m * 29 / 6 = 20,7% *									
RVPrs	----	Taube----	-M/Min--	ASPkt	-Benannte-	Gs/Prs-	Km--	ASPkt	
16	9566-15-	182	1670.703	97,57			1/ 1	173	97
219	9566-17-	3	1646.378	64,72			1/ 1	173	64
269	9566-18-	707	1642.877	56,63			1/ 1	173	56
391	7172-15-	477	1624.457	36,89			1/ 1	173	36
487	9566-18-	714	1615.119	21,36			1/ 1	173	21
579	9566-17-	23	1604.777	6,47			1/ 1	173	6

20.004 Streicher Michael * 154.890m * 22 / 9 = 40,9% *									
RVPrs	----	Taube----	-M/Min--	ASPkt	-Benannte-	Gs/Prs-	Km--	ASPkt	
21	9566-18-	676	1668.774	96,76	J	C	1/ 1	173	96
125	9566-16-	163	1655.692	79,94	M	C	1/ 1	173	79
134	9566-15-	142	1653.630	78,48	V M	C	1/ 1	173	78
141	9566-18-	666	1652.160	77,35	J	C	1/ 1	173	77
182	9566-15-	6	1648.935	70,71		C	1/ 1	173	70
280	9566-13-	12	1641.363	54,85	V M	C	1/ 1	173	54
286	9566-14-	87	1640.205	53,88	M	C	1/ 1	173	53
289	9566-13-	518	1639.626	53,40	M	C	1/ 1	173	53
497	9566-16-	169	1613.718	19,74	M	C	1/ 1	173	19

20.006 SG Datzmann&Bauer * 160.823m * 37 / 5 = 13,5% *									
RVPrs	----	Taube----	-M/Min--	ASPkt	-Benannte-	Gs/Prs-	Km--	ASPkt	
129	9566-16-	44	1654.841	79,29	V M	C	1/ 1	173	79
332	9566-17-	200	1634.103	46,44	V M	C	1/ 1	173	46
336	9566-18-	614	1633.827	45,79		C	1/ 1	173	45
341	9566-18-	603	1633.274	44,98		C	1/ 1	173	44
609	9566-17-	205	1602.355	1,62	M	C	1/ 1	173	1

20.007 Edenhofer A + H * 145.020m * 5 / 2 = 40,0% *									
RVPrs	----	Taube----	-M/Min--	ASPkt	-Benannte-	Gs/Prs-	Km--	ASPkt	
307	9566-18-	919W	1636.795	50,49	V		1/ 1	173	50
530	5247-17-	33W	1609.545	14,40	V		1/ 1	173	14

